

QUOTE

"Patience is the best remedy for every trouble."
—Plautus

The Chelsea Standard

25¢
per copy

ONE HUNDRED-THIRTEENTH YEAR—No. 36

CHELSEA, MICHIGAN, TUESDAY, FEBRUARY 8, 1983

16 Pages This Week



RED ROSES FOR YOUR VALENTINE? Sandy Zeeb, co-owner of Chelsea Greenhouse, arranges a bouquet of that all-time favorite Valentine flower. To meet the enormous demand, local florists will be carrying roses from California and South and Central American countries, along with Michigan roses, of course. To keep roses fresh as long as possible, Mrs. Zeeb suggests dissolving the floral preservative which comes with the flowers in luke-warm water. Cut the stems on a diagonal and put them in the warm water. (Cold water closes stem pores and water would never get to the blossom.) Several days later re-cut the stems. Only the stems should be in water, because immersed leaves will cause bacteria to grow. Roses should be kept cool if they are to open slowly.

Although the independent truckers strike may hold up Valentine flower shipments from California to other parts of the country, Chelsea area florists say they will have roses for your sweetheart.

Valentine Flowers Shipped By Air from Central America

That rose may be more exotic than you thought, though. It may be flown from South or Central America or California to grace your bud vase.

Red roses, which stand for love in floral tradition, are "the Valentine flower," agree Sandy Zeeb and Carolyn Strieter, local florists.

Unfortunately February's climate isn't conducive to growing that flower in Michigan because of short hours of sunlight and fuel expenses needed to keep greenhouses warm enough, said Jim Gaunt, of Sibley Rd. and president of the florist wholesaling firm, Southview Inc., a supplier in Romulus for southeastern Michigan.

Although he says he would prefer to buy Michigan roses and keep something in the local economy, there just aren't enough roses to go around in February—a case of high demand and low production.

California growers face another dilemma, however. There isn't enough time between the Rose Bowl and Valentine's to raise an adequate rose crop. Gaunt has his California roses shipped by air, he says, because it just takes "too much time" to ship the fragile flower by truck. That's why the truck strike isn't the problem the air traffic controllers' strike was.

South American growers, who are lucky enough to have a major floral holiday during their summer, are becoming major suppliers, said Gaunt, but probably won't take over the market unless fuel costs become prohibitive and land values in warm climates become too tempting for U.S. growers.

Fifteen years ago there were 20-25 major gladiola growers in Florida, he said, but now there are only three. Condominiums have replaced flowers.

Local roses have their advantages, he said. They may mature longer on the plant, stay in water until they are in the customer's bud vase and need to be handled

less than a rose packed with several hundred others on a plane from Costa Rica to Miami and on to Michigan.

His firm "won't be turning down any quality roses" for Valentine's from anywhere, he said, because retail florists have such a demand for them.

Sweethearts young, old and in the middle ask for roses, said Sandy Zeeb, co-owner of Chelsea Greenhouse.

Although Chelsea Greenhouse will be opened Sunday afternoon Feb. 13 and open an hour earlier and close an hour later than usual on Monday, Feb. 14, Valentines isn't their biggest single day for flowers, she said. It runs third to Easter and Mother's Day.

Men and women buying Valentine flowers write very romantic messages on the cards which accompany their gift, said Carolyn Strieter, owner of Garnett's Flower & Greenhouse on E. Middle St. The flower buyers aren't shy about it either—they're "really cool" about giving flowers.

(Continued on page two)

Fire Ruins Home On Mester Rd.

Fire of undetermined origin destroyed a five-room frame house at 8250 Mester Rd., Lyndon township, last Saturday morning with an as yet unestimated but large loss.

The house, owned by Dr. V. P. Laursen of 4115 Clark Rd., Ypsilanti township, was vacant at the time of the fire. Tenants reportedly had moved out three days earlier.

The blaze was discovered by a neighbor who was walking her dog and saw smoke coming out of the house. She called in the alarm, and the Chelsea fire department responded with three trucks, followed shortly after by two tanker-pumpers from Dexter with reserve supplies of water.

When Chelsea firemen arrived, smoke was pouring out of both ends of the house through the roof, and flames were shooting out of windows. Despite their efforts, the interior was gutted before control was achieved two hours later. The roof and exterior walls remained standing, although badly damaged.

"It just had too much of a start before we got there," said Chelsea fire chief Bud Hankerd, who directed the control work. "We had plenty of water and manpower, but there was no way to save the house."

An attached two-car garage was saved with only minor damage.

(Continued on page five)

Chelsea Youth Drowns In Mill Lake When Car Breaks Through Ice

A 17-year-old Chelsea youth drowned and three other young persons survived a tragic accident on Mill Lake shortly after midnight Sunday when the car in which they were riding broke through thin ice.

Dead is Robert R. Murphy, 17, of 6220 Stofer Rd., son of Mr. and Mrs. Robert Murphy, owners of the Sir Pizza restaurant in Chelsea.

The other three occupants of the car managed to find solid ice and walk ashore to safety. They are Paul Hoffmeyer, 20, of 201 Buchanan St., Chelsea, the driver; Todd I. Miller, 20, of 236 Adams St., Chelsea, and Debbie Ann Kranich, 21, of 14100 Riker Rd., Dexter township.

Sheriff's deputies who investigated the accident reconstructed it this way:

The four young people were in a 1973 two-door Ford Pinto, which Hoffmeyer drove onto Mill Lake from the public access site off McClure Rd. sometime between midnight and 8 p.m. The car had gone about 1,000 feet offshore in a southeasterly direction when it broke through thin ice over a spring-hole.

All four persons escaped from the sinking vehicle and began swimming in search of solid ice.

They kept talking to each other in the darkness and cold water, when Murphy suddenly fell silent. Hoffmeyer helped Miss Kranich to safety, returned, and



ROBERT R. MURPHY

dove in search of Murphy but could not locate him.

The three survivors then crawled out on the ice and walked to the Burns Camp on the southeast shore of the lake, and summoned help.

First on the scene was a

Chelsea police department car, followed shortly by a sheriff's department unit. Deputies called for a helicopter equipped with floodlights to hover over the scene, while divers searched for Murphy. They located him and brought him to shore, where he was pronounced dead by drowning.

The other three persons were treated for cold and exposure.

Hoffmeyer told sheriff's deputies he had driven out on the lake a few days earlier, but in a different direction.

George Rob, manager of the Waterloo Recreation Area in which Mill Lake is located, said the spot where the car went through had been "open water" two days earlier. Like most of the lakes in the area, Mill Lake is spring-fed. It is shallow for the most part but has a few deep holes where the springs are. These spots sometimes never freeze over and, at most, develop only a thin layer of ice even in a severely cold winter.

Boy, 10, Dies As Tractor Rolls on Him

Joseph J. Lozier, 10-year-old son of Mr. and Mrs. Joseph Lozier of 17230 Washburne Rd., Sharon township, died yesterday in the Mott Children's Hospital, Ann Arbor, of injuries suffered Saturday when a tractor he was driving rolled over and pinned him underneath.

He was treated first at the Chelsea Hospital emergency room and then transferred to the Ann Arbor facility, suffering severe chest and other injuries.

Sheriff's deputies who investigated the accident said the boy was driving a tractor pulling a manure spreader when the rig jack-knifed on a slippery downhill grade on Washburne Rd. near his home.

Young Lozier was pinned beneath the tractor for an undetermined length of time before a passing motorist came on the scene and reported the accident.

Sheriff's personnel, the Chelsea fire department and nearby residents worked together to free the boy.

Lloyd Heydlauff Dies Suddenly Thursday Night

Lloyd R. Heydlauff of 38 Cavanaugh Lake Rd. died suddenly Feb. 3 at Chelsea Community Hospital. He was 75 and a life-long resident of the area.

He was born May 31, 1907 in Sylvan township to George and Ruby (Hoeteling) Heydlauff. He married Leona Mae McCoy Notten March 29, 1930, and she survives him.

Mr. Heydlauff was in the appliance business from 1930 until his retirement in 1978 and was the founder of Heydlauff's appliance store in Chelsea.

He was past president of the Village of Chelsea, the Chelsea Kiwanis Club, and Chelsea Chamber of Commerce. He also served on the Chelsea Community Fair board and was a member of First United Methodist church.

Survivors include his widow; one daughter, Mrs. William (Marlene) Rademacher of Chelsea; one son, George F. Heydlauff of Chelsea; nine grandchildren; one great-grandson; and one brother, Willis of Chelsea. He was preceded in death by one sister, Mrs. Walter (Elsie) Kalmbach and one brother, Clifford Heydlauff.

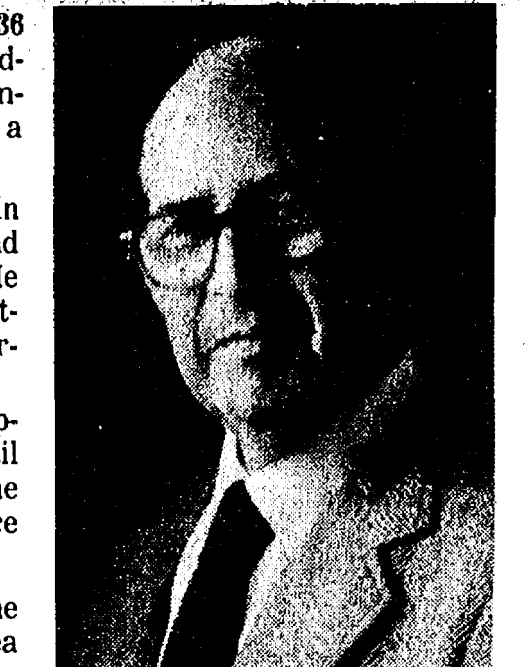

LLOYD R. HEYDLAUFF

Funeral services were held at 1 p.m. Monday, Feb. 7 at First United Methodist church with the Rev. Marvin McCallum officiating.

Burial was in Salem Grove Cemetery.

Memorial contributions may be made to the Lloyd Heydlauff Memorial Fund in care of Chelsea High school.

Funeral arrangements were made by Cole-Burghardt Funeral Chapel.

Detroit Youth Charged With Grocery B&E

A 17-year-old Detroit resident has been arrested and charged in a break-in at the Jiffy Market on Dec. 28, Washtenaw county sheriff Tom Minick has announced.

Rodney Grames of 13816 Collingham, Detroit, was arraigned last Friday before District Judge Karl V. Fink on a charge of breaking and entering with intent to commit larceny and was released on personal recognizance. A preliminary examination was set for 2 p.m. Tuesday, Feb. 15, in Judge Fink's Chelsea courtroom.

The Grames family has property holdings in Washtenaw county, including an apple orchard on North Territorial Rd.

Sheriff Minick praised Detective Paul Wade for "excellent investigative work" which led to the arrest and also paid tribute to "many local citizens who assisted by giving Paul tips and information."

Wade declined to disclose details of the investigation because to do so might prejudice the pending court case. He did say that he is continuing to investigate and there could be more arrests. "There are some other possible suspects, and I'm working on that aspect of the case," he said.

"Before we get through, it's possible some other criminal incidents may be cleared up."

Gene Shoemaker, owner of the Jiffy Market which had been broken into five times in 14 months, praised Sheriff Minick and Detective Wade for the interest and attention they have given the case.

"The sheriff came out and talked to me, and Paul (Wade) has been in here many times. I'm very grateful for the effort they have made," Shoemaker said.

The market owner, who had publicly threatened to hide in the store and come up shooting if someone tried to break in, said he had received many offers from persons volunteering to help him protect his property.

"People are going out of their way to drive by during the night just to check and see if anything suspicious is happening," Shoemaker said.

The Jiffy Market is located at Werkner and Sibley Rds., across from the Dana Corp. plant.

Shoemaker also thanked The Standard for publicity given to his burglary problems. "A lot of people must read your paper," he said, "because we sure have gotten a lot of attention since your stories were printed."

"I just hope this will be the end of the problem. All we want to do is operate our business peacefully."

After the Dec. 28 burglary, which involved removing a pane of unbreakable plastic "glass" from the market's front door, Shoemaker reinforced the door with steel bars and also added extra bars, chains and locks to other entrances to the building.

A sign on the front door proclaims that persons entering unlawfully "will be shot."

"Somebody mailed that sign to me after reading about the break-ins, and I decided to put it up," Shoemaker said. "It might make someone think."



VARSITY DEBATERS bound for the state championship tournament in Kalamazoo last Thursday were Allen Cole, left, Gretchen Vogel, David Moore, Brian Kruger, coach, and Jeff Koepele. They

qualified for the championship on the basis of their record at the district tournament.

Established 1871 **The Chelsea Standard** Telephone (313) 475-371
Walter P. and Helen May Leonard, Publishers
USPS No. 101-720

Published every Tuesday at 300 N. Main Street, Chelsea Mich. 48118, and second class postage paid at Chelsea, Mich. under the Act of March 3, 1879. Postmaster: Send address changes to The Chelsea Standard, 303 N. Main St., Chelsea, Mich. 48118.

Subscription Rates (Payable in Advance)
In Michigan: Outside Michigan:
One year in advance\$8.00 One year in advance\$10.50
Six months\$4.50 Six months\$6.00
Single copies mailed\$.50 Single copies mailed\$.75

MEMBER
NATIONAL NEWSPAPER
Association - Founded 1888
National Advertising Representative:
MICHIGAN NEWSPAPERS, INC.
827 N. Washington Ave.
Lansing, Mich. 48906

JUST REMINISCING
Items taken from the files of The Chelsea Standard

4 Years Ago . . .

Thursday, Feb. 15, 1979—

The United States' 4,945th McDonald's opened Feb. 14 at 1535 S. Main St. Village president Don D. Wood cut the ribbon of \$2 bills. The ribbon was split between the pediatric ward at Chelsea Community Hospital and the Chelsea High school band. Mrs. Nancy Dunn of Washington St. and her daughter, Kim Tapping, were the first two customers.

Scott Powers' 78 pure-bred Duroc hogs were destroyed by the Michigan Department of Agriculture Feb. 8, when tests showed they were contaminated by polybrominated biphenyl (PBB). The hogs represented what was to be his livelihood following graduation from Chelsea High school this year. The Powers' farm on Scio Church Rd. is the only farm in the county which is still quarantined. Scott's brother Rod lost his hogs and beef cattle in 1974 for the same reason.

Police Chief George Meranuck announced his resignation effective May 19 at the village council's Feb. 6 meeting. He is 61, began with the Chelsea police department in 1967 and had been a 25-year veteran with the Detroit Police Department before that. The "informal public meeting" on proposed improvements to M-52 Feb. 1 was a disappointment to local residents. The state department of transportation had said local opinion on needed improvements would be sought, and instead presented a list of their priorities.

14 Years Ago . . .

Thursday, Feb. 6, 1969—

Don't be surprised if your child comes home from school with red teeth this week. Dental health kits given to students in observance of National Children's Dental Health Week include pills that reveal the presence of bacteria on teeth with temporary coloring.

Chelsea Kiwanis Club voted to donate \$1,000 to Spaulding for Children from fundraising proceeds at their Monday meeting.

General Mills will trade 600,000 unused Betty Crocker coupons

WEATHER		
For the Record . . .		
	Max.	Min. Precip.
Tuesday, Feb. 1	33	28 0.12
Wednesday, Feb. 2	49	32 0.29
Thursday, Feb. 3	32	14 0.10
Friday, Feb. 4	31	25 0.01
Saturday, Feb. 5	29	8 0.00
Sunday, Feb. 6	30	19 1.04
Monday, Feb. 7	38	25 0.06

Subscribe today to The Standard.

Talking it Out

With **JOHN W. MITCHELL**
Owner-Director

Staffan-Mitchell
FUNERAL HOME

"I DON'T KNOW WHAT TO SAY . . ."

Does the question of knowing the "proper" thing to say at the visitation keep you from going to a wake or funeral? It shouldn't!

Your appearance at a wake or funeral is always a support and expression of love to the bereaved. The words you express as you embrace or extend the clasp-of-hand can add a sincere feeling of warmth and concern — but the words aren't nearly as important as your "just being there."

Here are some expressions you might consider:

"John was such a fine person. I will miss him."
"My warmest sympathy to you and the family."
"Mary was such a dear friend."
"Mary enjoyed life and shared her joys so often with others."

You may find it easier to say these words of comfort if you practice them beforehand when you are alone. Sometimes just hearing yourself say the words out loud makes them easier to express to others.

Since 1862
126 PARK ST. PH. 475-1444

★ MICHIGAN MIRROR ★

By Warren M. Hoyt, Secretary, Michigan Press Association

New Taxes, Budget Cuts Outlined By Blanchard

Governor James Blanchard wasted no time in his first State of the State message to the Legislature and outlined a program to erase a current budget deficit of some \$900 million and provide long-term revenues with a proposal for new taxes and \$225 million in budget cuts.

A 38 percent income tax increase — including a temporary "debt" surcharge — coupled with a \$225 million budget cut is the governor's blue print for solvency.

Blanchard, who once said a tax hike would be a last resort, said he saw no other choice and called for quick legislative action.

"We must act and act decisively now, to rescue Michigan from the precipice of bankruptcy and bring her back and onto solid ground of financial responsibility," he said.

Blanchard's tax proposal would set the personal income tax rate at 6.35 percent, up from the current 4.6 percent, retroactive to Jan. 1.

Of the total 1.75 percent increase, only .25 percent would be temporary.

That amount will be designated to retire the accumulated \$800 million accounting-cash flow deficit and put the state back in accordance with accepted accounting methods.

The state is already allocating about \$100 million a year from a cigarette tax increase to the cash problem.

The new income tax surcharge would provide about \$112.5 million over the rest of this year and \$150 million over a full year.

The permanent income tax increase of 1.5 percent (a 32.6 percent hike) would produce an estimated \$675 million for the remainder of the current fiscal year ending Sept. 30. The higher rate would produce an additional \$900 over a full fiscal year.

On budget cuts, the Department of Social Services would take general fund cuts of \$60

million of the total \$225 million. The governor also calls for the Department of Mental Health to take cuts of \$18 million and for K-12 school aid and colleges and universities to each take a \$25 million cut.

Other recommended cuts include \$50 million from other departments, \$5 million from payments to private schools, \$15 million in revenue sharing to local governments and the entire \$25 million general fund appropriations for building projects.

Aids to the governor said the outline of recommended cuts was not meant as a full-fledged preview of the executive order — which is not expected for at least two weeks — but rather a general initial position of the governor in

negotiating the form of the final cuts.

For that reason, many of the specifics are still lacking, including how \$50 million would be divided among the 17 departments other than social services and mental health.

The proposed cuts would not affect each program equally. The cut proposed for Social Services, for example, represents 3.6 percent of its general fund budget and a \$2 million cut for community colleges represents a 1.5 percent cut in the general fund budget.

Additionally, the governor identified 30 programs and boards he will recommend be eliminated to save a total of \$4.5 million.

Parent Self-Help Support Groups Will Hear Counselors

Representatives of three area parent self-help support groups will make a special presentation to interested persons at 7 p.m. Thursday, March 3, in the Chelsea High school media center.

Chris Dimanin, guidance counselor at the high school, said the program is aimed at parents who may be experiencing problems in dealing with their children of high school and middle school age.

Such problems may include managing anger in parent-child relationships, troubled behavior in the school and in the family, alcohol and drugs, and violations of the law.

Guest speakers will be representatives of Parents Anonymous, Families Anonymous and Toughlove. Basically, these groups provide opportunities for participants to work with other parents who are experiencing similar concerns and problems with their children, Dimanin said.

Persons interested and planning to attend are asked to call

the Chelsea High school counseling office at 475-9131 and leave their names with Jeanette Sweet. Questions may be directed to Dimanin at the same number.

K. of C. Plans Fish Fries for Every Friday

Knights of Columbus, Chelsea Council 3092, has announced plans for their third annual fish fry, Grand Knight Jerry Gondek reported.

The fish fries will be held Friday evenings from 5:30 to 8, beginning Feb. 18 and extending through March 25, at St. Mary's Gym on Congdon St. The knights sponsor these annual fish fries to help promote community fellowship throughout Lent.

The "all you can eat" dinner includes fried fish, cole slaw, french fried potatoes, dinner rolls and butter, coffee, tea, or milk. Delicious home-made pies and cakes will be available from the K. of C. Ladies Auxiliary. Gondek says you won't leave hungry.

Co-chairmen for the community event are Bob Guerin and Al Zangara.

BARBARA M. WEHR, D.D.S.
JOHN C. WEHR, D.D.S.
FAMILY DENTISTRY
9477 N. Territorial, Dexter
In North Territorial Family Clinic
426-4635
Our office hours:
Monday-Thursday 7:30 a.m.-9:00 a.m.
Friday 7:30 a.m.-4:00 p.m.
Most Saturdays 9:00 a.m.-2:00 p.m.

Parent-Adolescent Issues on Agenda

Suzanne Moshur, clinical psychologist at Chelsea Community Hospital, will conduct the first in a series of meetings on parent-adolescent issues for interested parents of high school students.

The sessions will be held from 7-8:30 p.m. Thursday, Feb. 24, in the Chelsea High school board room. Several more meetings will follow, the number depending on interest shown and problems raised.

"Adolescence is a confusing, changing time for both the young

person going through it and his/her parents," said Susan Carter, high school guidance counselor. "Parents can feel overwhelmed, frustrated, sad, angry. The rules don't seem to work anymore, and new ones are difficult to establish."

Parents (but not children) are invited to the first meeting in the series, which is co-sponsored by the high school and the hospital. The topic will be "Communicating With Your Adolescent." There is no charge.

Dearborn Man Ruled Not Guilty in Case of Shooting Rare Hawk

Judge Karl V. Fink of the 14th District Court last week found a 20-year-old Dearborn man not guilty of shooting a rare red-shouldered hawk in the Pinckney Recreation Area last October.

The bird, which was picked up alive and taken to Dr. Merlyn Minick at Eastern Michigan University, died last month despite intensive treatment for pellet wounds in the head and a wing.

Judge Fink acquitted Jihad Maki because none of the state's witnesses could testify that they actually saw Maki fire the shot which brought the hawk down. There were several other hunters in the vicinity at the time.

A party of four Ann Arbor hunters heard a shot and saw the bird drop. Two went to tend to the injured hawk. Two others took out in pursuit of a person they thought to have been the shooter, saw Maki get into his car and drove away, and obtained his license number.

On the basis of the circumstantial evidence Conservation Officer Craig Wales arrested Maki and charged him with shooting a species of bird protected by both state and federal laws.

"It was a touch-and-go kind of case," Wales said, "and I can't criticize Judge Fink for his ver-

dict. There was no direct evidence to show that Maki had shot the hawk or had even fired his gun. I just hope that all the publicity this incident has been given will deter others from shooting at hawks and other protected species."

Flowers . . .

(Continued from page one)
Usually a dozen roses is the upward limit to Valentine purchases, she said, which range also to the single daisy. Some customers request bunches of violets.

People in this area do buy flowers, she said, which bodes well for the local romantic climate. Children often come in her shop to buy flowers for their mothers, starting a sure-to-please, flower-buying habit early in life.

She will also be open Sunday afternoon.

Both florists said red, the traditional color of love, is the one asked for. White roses, which stand for purity, are a traditional bridal flower.

If things are a bit rocky between you and your sweetheart, this Valentine's Day, you may of may not want to send yellow roses. They stand for jealousy.

HAPPY BIRTHDAY
SISTER
Love,
Brother

The Chelsea Standard

February
1/2 Price Sale

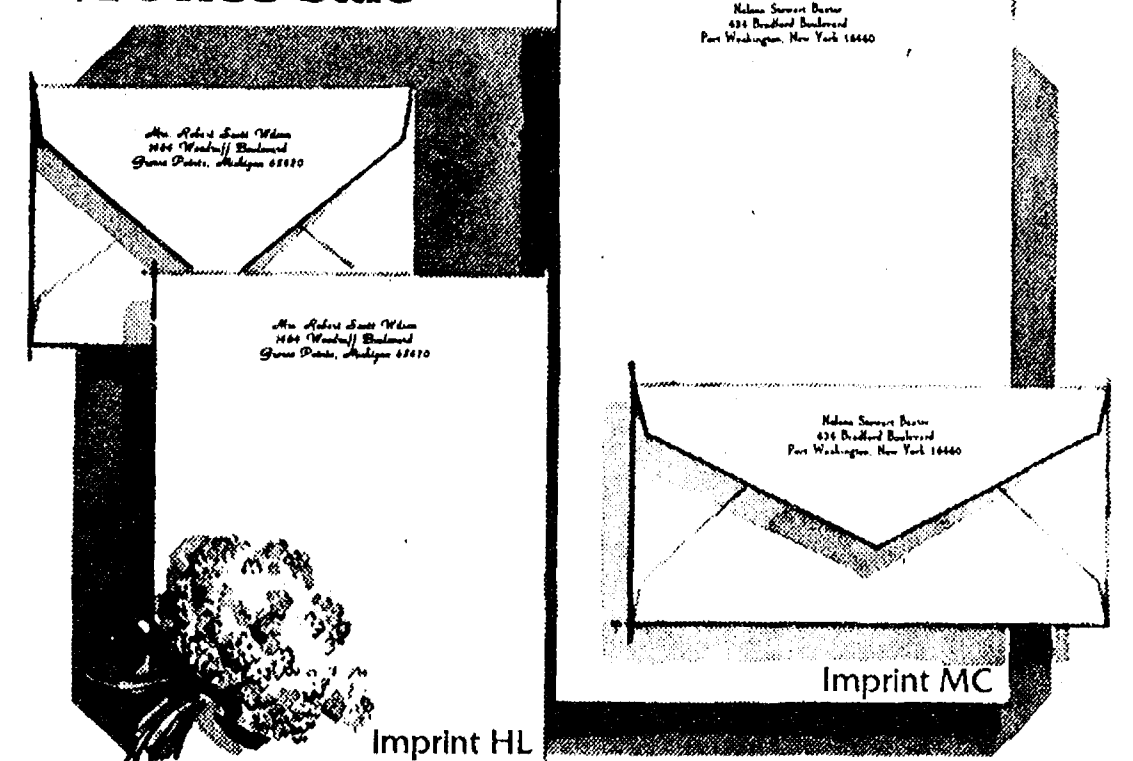

Rytex Hand Craft Vellum

now
\$9.95

Regularly \$20.00. The luxurious, damask-smooth personalized stationery you'll use with pride. Choose the paper size and color that suits your writing taste. Select Princess (5 1/4 x 7 3/4) or Monarch (7 1/4 x 10 7/8) size in white, pale blue or ivory. Choice of Imprint styles as shown (HL or MC)

printed in deep blue, dark grey or chocolate. Beautifully gift boxed: 100 Princess sheets and 100 matching envelopes; or, 80 Monarch sheets and 80 matching envelopes. Suggestion: 50 extra, unprinted sheets for second pages, \$3.00 with order.

THE CHELSEA STANDARD, 300 N. MAIN ST., CHELSEA, MICH. 48118

Send _____ boxes HAND CRAFT VELLUM @ \$9.95. Include 150 extra, plain sheets @ \$3 each box.

Imprint Name _____

Address _____

City, State, Zip _____

Choice of Paper (for size and color)
Princess size in: ☐ White (1000) ☐ Blue (1050) ☐ Ivory (1010)
Monarch size in: ☐ White (1200) ☐ Blue (1250) ☐ Ivory (1210)
Imprint Style: ☐ HL ☐ MC Ink Color: ☐ Blue ☐ Deep Grey ☐ Chocolate

ORDERED BY _____

Address _____ Apt. _____

City, State, Zip _____

Account No. _____

☐ Charge ☐ Payment Enclosed Please add Michigan Sales Tax

Short form filers
1040A one-stop service from H&R Block.

Now you can have H&R Block prepare your 1040A short form while you wait. An accurate and complete return — ready to sign and mail when you walk out our door. With over 100 changes in the tax laws and forms, including two new short forms and new deductions, H&R Block's 1040A one-stop service can save you time and money.

H&R BLOCK

The new tax laws.
This year's number one reason to go to H&R Block.

105 S. Main
Open Monday through Saturday 9-6. Phone 475-2752
OPEN TODAY - APPOINTMENTS AVAILABLE



Mr. and Mrs. Timothy Keith Welshans

DeAnne Lammers, T. Welshans Wed at Michigan Center Church

DeAnne Marie Lammers and Timothy Keith Welshans were married Jan. 8 at Our Lady of Fatima Catholic church, Michigan Center.

The Rev. Fr. David Franco officiated at the ceremony uniting the daughter of Ralph and Sandra Lammers of Grass Lake and the son of Raymond and Viola Welshans of Dexter.

Honor attendants were Bradley Fischer, the bridegroom's brother-in-law, and Marilyn Lamberson, a friend of the bride.

Other attendants were Cynthia Fischer, Robyn Lammers, Mike, Jeff and Joseph Lammers and Douglas Welshans.

The couple greeted guests after the ceremony at a reception at the Grass Lake Lions Club.

After a honeymoon to Gatlinburg, Tenn., the couple now resides in Chelsea.

Fashion Show Slated To Benefit March of Dimes

Barbara Markana Riordan and Lois Thilman, have been selected co-chairmen of the March of Dimes benefit fashion show to be held March 19.

Please call the March of Dimes, 761-6331, if interested in attending.

College Week Scholarships Available

The Michigan division of the Woman's National Farm and Garden Association will again provide scholarships for some Michigan residents to attend College Week, a four-day experience in informal learning at Michigan State University.

In 1982, the association contributed more than \$6,000, providing scholarships for more than 65 persons to attend College Week.

College Week, an annual event sponsored by the Michigan State University Co-operative Extension Service Family Living Education program, held on the MSU campus in East Lansing, attracts more than 1,200 persons, who come from every county in Michigan. This year, it's scheduled for June 20-23.

While at College Week, participants attend classes and workshops, sleep and eat in a residence hall, have the opportunity to go on tours, attend the theatre and participate in a wide variety of growth experiences.

"This year, more than 60 classes are being offered," says Wilma Miller, MSU College Week program co-ordinator. "Topics cover such subjects as microwave cooking, handling stress, financial estate planning, solar and other energy options, family communications and leadership development."

Dr. Wayne W. Dyer, psychologist and author of "Your Erroneous Zones" and "The Sky's the Limit," will give the keynote address. His topic is "how to be a no limit person." There will also be an outdoor barbecue and a variety of after class programs such as color selection and energy efficient homes.

"Any interested person may apply for a National Farm and Garden scholarship by contacting the MSU Extension Home Economist in his/her county. Deadline for applying is Feb. 15. In Washtenaw county, call Helen Fairman at 973-9510 to request an application form."

Senior Citizens Plan Pot-Luck Valentine Party

February's special event and birthday party for Chelsea senior citizens will be a pot-luck Valentine party at noon, Friday, Feb. 11 at the North school senior center.

Everyone attending is asked to bring a place setting and dish to pass such as salad, vegetable or dessert since the main dish will be provided, at a cost of 75 cents. Birthday guests will be treated to the main dish.

There will be Valentine "mixers," and the Chelsea Charms baton corps will entertain after the meal.

School will not be in session that day, so parking will not be a problem. Everyone is invited to stay for the afternoon.

Please make a reservation by calling 475-9242.

A deaf person is allowed to deduct from income tax return the cost and maintenance of a special telephone device which permits him to communicate over the phone by means of a converted teletype system.

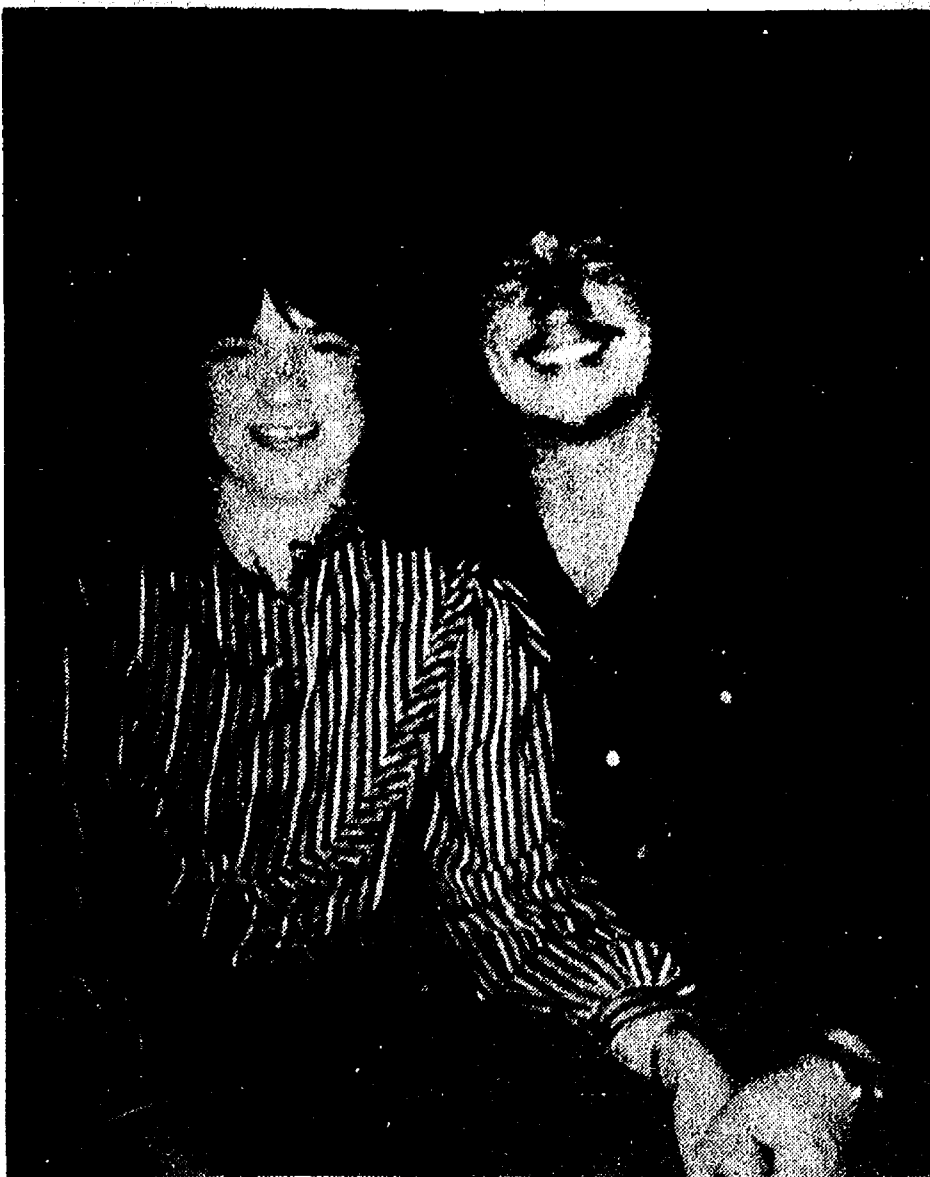

GASIESKI-BALZER: Mr. and Mrs. Edward Gasieski of Cavanaugh Lake Rd. announce the engagement of their daughter, Elizabeth, to Richard Balzer, Jr., son of Mr. and Mrs. Richard Balzer, Sr., of Stoney Creek Rd., Ypsilanti. Miss Gasieski will graduate from Chelsea High school in June. Mr. Balzer is a 1978 graduate of Lincoln High school, Willis. No wedding date has been set.



BURGESS-MARKLE: Mr. and Mrs. Charles Burgess of Taylor, Mich., have announced the engagement of their daughter, Ann Marie, to Clifford Lee Markle, son of Mr. and Mrs. James Markle of Cavanaugh Lake Rd., Chelsea. Ann is a 1978 graduate of Chelsea High school and a 1982 graduate of Mid-Michigan Community College. She is employed by Chelsea Medical Laboratories, Inc., in Chelsea. Cliff is a 1979 graduate of Chelsea High school and is employed by Unicolor in Dexter. A Sept. 24 wedding is planned.

ABWA Chapter Plans Spring Enrollment Tea at Hospital

Chelsea Charter Chapter of the American Business Women's Association will hold a spring enrollment tea Wednesday, March 2 at Chelsea Community Hospital.

Women who are employed or self-employed are eligible for membership.

ABWA, a national organization with more than 110,000 members from all types of businesses and professions, has as its goal promoting the professional, educa-

tional, cultural and social advancement of businesswomen. It was founded in 1949 in Kansas City, Mo., and now has more than 2,000 chapters in the U.S. and Puerto Rico.

Educational in nature, ABWA awarded more than \$2 million in scholarships to women students across the nation in the past year. In addition, the ABWA National Scholarship Fund awarded \$280,000 during the same period.

During March ABWA chapters throughout the country will hold similar enrollment events, focusing on a "Lucky Spring," and the good fortune of belonging to ABWA, a network of business women to help each other achieve personal and professional goals.

For more information about ABWA or the tea, interested businesswomen may call Judy Moisan, enrollment event chairperson, at 761-2211 days or 475-9359 evenings; or Micky Quackenbush, 662-3107 days or 475-1239 evenings.

Attendance at the tea is by invitation/reservation only.

Cpl. Robert Bishop, II, Awarded Marine Corps Good Conduct Medal

Marine Cpl. Robert D. Bishop, II, son of Gertrude J. Bishop of 19525 Wasson Rd., Gregory, was awarded the Good conduct Medal.

The Good Conduct Medal signifies faithful and obedient service during a three-year period. To earn it, enlisted Marines must achieve and maintain an unblemished conduct record for the entire period.

Bishop is currently serving with 1st Marine Division, Camp Pendleton, Calif.

Senior Citizen Nutrition Program MENU and ACTIVITIES

Weeks of Feb. 8-15

Tuesday, Feb. 8—Lasagna, tossed salad, broccoli, rye bread with butter, fresh fruit. Creative expression.

Wednesday, Feb. 9—Beef stew with vegetables, biscuits, coleslaw, pudding. Music.

Thursday, Feb. 10—Shepherd's pie, carrots, rye bread with butter, apples. Cards.

Friday, Feb. 11—Holiday, pot-luck luncheon, no regular noon meal.

Monday, Feb. 14—Cheese fondue, buttered greens, red plum salad, bread with butter, raspberry sherbert, Valentine cookies, candies. Bingo.

Tuesday, Feb. 15—Beef stew with vegetables, carrot pineapple

salad, biscuit with butter, citrus fruit. Creative expression.

Senior Citizen Activities

Tuesday, Feb. 8—

10:30 a.m.—Blood pressure.

1:00 p.m.—Euchre.

Wednesday, Feb. 9—

Card tournament.

1:00 p.m.—Fitness.

1:00 p.m.—Bowling.

Thursday, Feb. 10—

10:00 a.m.—Ceramics.

10:00 p.m.—Copper tooling, weather permitting.

1:00 p.m.—Needlework.

Friday, Feb. 11—

Noon—Special event, pot-luck luncheon.

2:00 p.m.—Creative writing.

Monday, Feb. 14—

10:30 a.m.—Widow's group pot-luck.

1:00 p.m.—Bingo.

Tuesday, Feb. 15—

9:30 a.m.—Art class.

1:00 p.m.—Euchre.

'Women and the Law Course' Offered at WCC

Women's Resources at Washtenaw Community College is once again offering "Women and the Law," a one credit course. Jean King, Ann Arbor attorney, will be offering the course.

Class participants will look at the topics of credit, discrimination, employment, insurance, ERA. Emphasis will be on individual cases and the process involved in making laws.

"Women and the Law" will meet on Wednesday evenings, from 7:30 to 10 p.m. in Room 1302, Liberal Arts Building, Washtenaw Community College. The class will begin Wednesday, Feb. 9 and will run for seven weeks.

For registration information, please call WCC staff at (313) 973-3548.

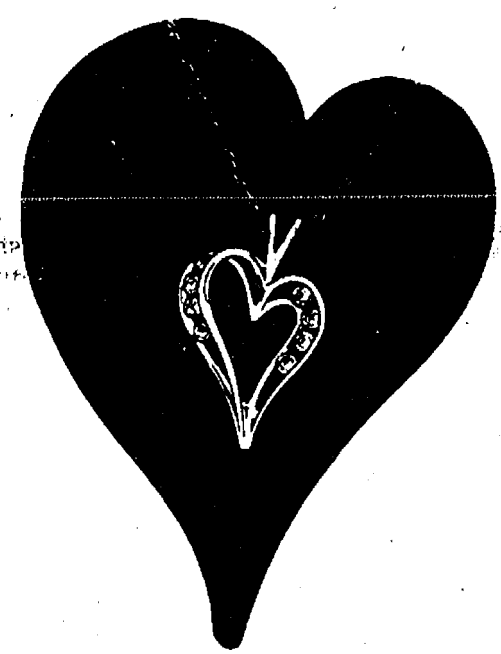

Express Your Love

give her your heart in 14 karat gold and diamonds in a most intriguing setting. She'll cherish it forever!

WINANS JEWELRY

Share Valentine Love

Hallmark has created a variety of ways to share your thoughts and feelings for Monday, Feb. 14. Remember all the loves of your life with beautiful Hallmark valentines.



Chocolate Kisses Hearts and Assortments

from

Kilwin's of Petoskey

ALL NATURAL CHOCOLATE

Now Available at

DAYSRING GIFTS

116 S. Main St.

Ph. 475-7501

Save on Love Chests by Lane

Your love is special every day. But on Valentine's Day, you have a chance to show it in a more endearing way. A Lane® love chest is a lasting gift to hold and protect the things she loves. It's a gift of tradition, crafted of the finest cabinet-woods and veneers, and lined with the sweetest smelling cedar. And now it's specially priced to help you say "I love you" in a way she'll never forget.

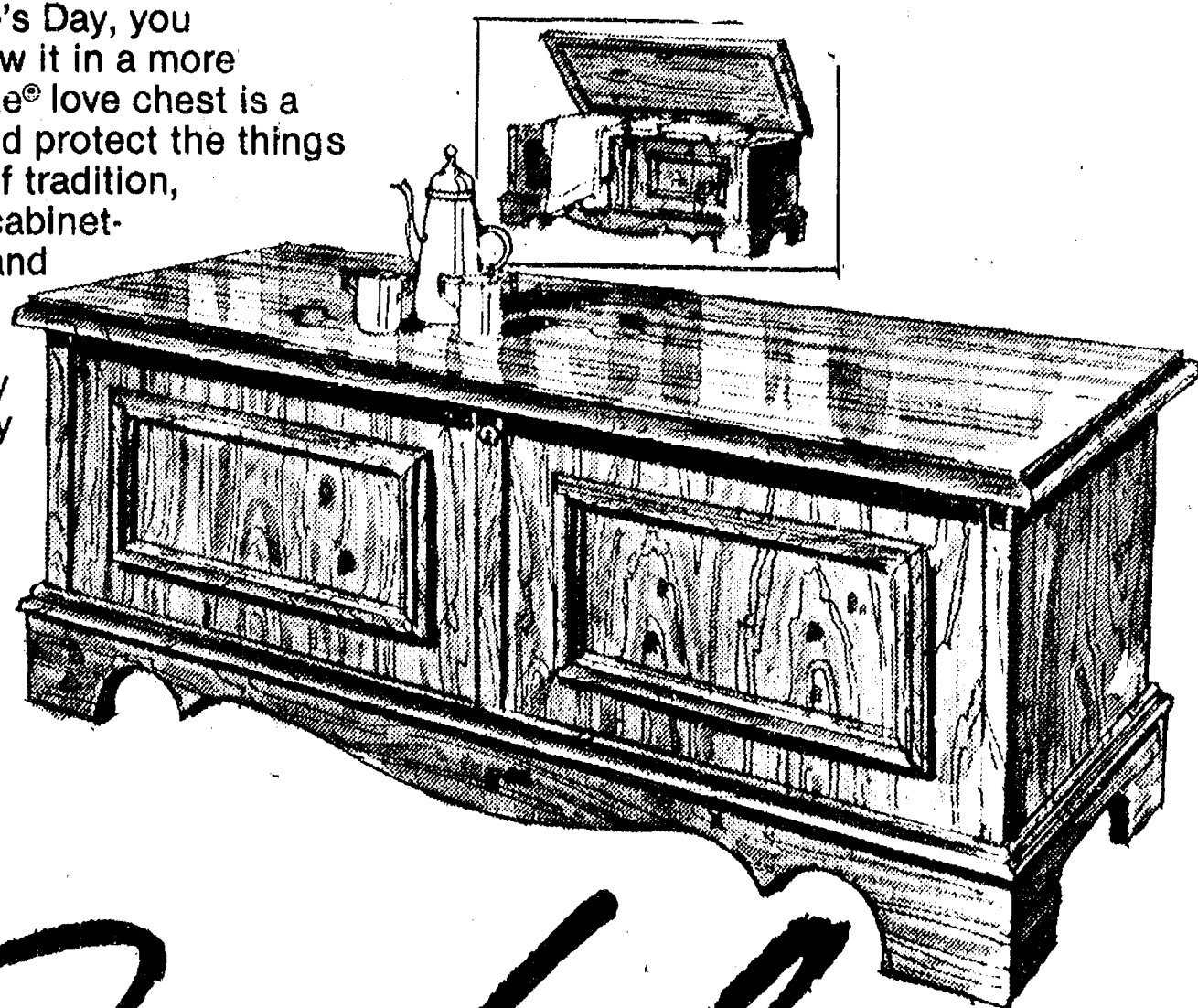

Chest Shown:
REG. \$229.95
\$179.90

Merkel

FINE HOME FURNISHINGS

Open Monday and Thursday Till 8:30 p.m.
USE YOUR VISA OR MASTERCARD

CAROL'S CUTS

40 CHESTNUT

Monday, Wednesday and Friday
475-7094

Appts. Only
9:00 a.m. - 3:00 p.m.

Biddy Basketball

Biddy basketball leagues for 7-11-year old boys and girls began their seasons Jan. 22 at either the high school or Beach Middle school gymnasium.

Biddy, which the dictionary defines as "female domestic fowl," "toothless, old ewe," and "elderly gossip woman" is a traditional name in many towns for youth basketball leagues, said David Sweet, who is organizing Chelsea's league.

The league's goal is to teach children the game, he said, so no league standings will be kept.

WBA League

76'ers 16, Pistons 14

The 76'ers, coached by Gerald Shaff, squeaked by the Pistons,

coached by Jack Risner, 16-14, Jan. 22. Strong defense by Greg Tone, Eddie Waller and Mike Kelly combined with balanced scoring by Robert Jaques, Paul Taylor and Nicole Hensen to give the 76'ers a hard-fought win. Pistons were led by Pat Steele, Nicholas McCalla, Mike Tremper and Dennis Clark.

Kings Defeat Knicks

The Kings ambushed the Knicks in the second game. Total team defense and excellent hustle by Jeff Gietzen and Steve Martin was the key to the win, said coaches Dale Petsch and Dennis Hafley. Martin led scoring with 10 points. Chris Durham made an amazing half-court shot.

The Knicks had over-all good team play, but couldn't hit open shots. Jeremy Wolf and Jeremy Beauchamp led the Knick offense, while John David Alford led the defense.

Bucks 14, Nuggets 8

The Bucks defeated the Nuggets, 14-8. The Bucks played well for a first game. Mark and Mike Eder were the big offensive punch for the Bucks, while other team members contributed desire and hustle. Nuggets had four players split scoring. Jason Allen, Ken Slane and Eric Brown contributed defensively and offensively.

ABA League

Lakers 29, Pacers 12

The Lakers beat the Pacers, 29-12, Jan. 22, but it was a closer contest than the score suggests. Chris Wilson led Laker scoring with 10 points. Kyle Plank had some fine passes, and Randy Seitz a well-executed floor game, said Laker coach Jim Wilson.

Jude Quilter led the Pacer attack with six points, followed by Garret Kern and Chris Hagen. The team showed good hustle.

Spurs Down Celtics

The Spurs, coached by Stan Starkey, beat the Celtics, coached by Tom Steele, in an exciting run and gun game. Leading the Spurs' hustling, swarming defense were Pat Taylor, Eric Crombez and Adam Hodge. Chad Starkey led scoring with 23 points, followed by Chad Raymond, Lance Satterthwaite and Erich Hammer.

For the Celtics, Tom Steele and Alex Hammerschmidt scored six points each. Matt Weiss and Kristen Bohlander hustled on defense.

NBA League

76'ers Defeat Rim Shots

The 76'ers defeated the Rim Shots Jan. 22. Good team effort in rebounding, steals and hustle were keys to the win, according to coach John Baker. John Collins and Dave Kvarnberg each scored 10 points.

Rim Shots coach Al Cordell said he was pleased with the flashes of good basketball the team showed, but they still need to work. He says they will improve as the season progresses.

Saline Valley Project Gets 'Clean Waters' Nod

Saline Valley Project, a southeastern Michigan farmers group working to curb erosion and pollution from land runoff, has earned the Michigan Outdoor Writers Association's 1983 "Clean Waters" award.

Each year, the group presents its award to a community, industry, business, group or individual for helping protect or clean up waterways, one of the state's most valued resources.

Project co-ordinating committee chairman Earl Doeltzky and Ron Struss of the Washtenaw County Co-operative Extension Service accepted the award at the Outdoor Writers' Feb. 5 meeting in Cadillac.

The \$2.4-million program covers 313 square miles of the Saline Valley in Washtenaw and Monroe counties, including Mill Creek, the Saline River and the River Raisin watersheds, which empty into Lake Erie.

Combining federal funds with money from participating farmers, the project, through educational, technical and financial assistance, helps control erosion and cut runoff of fertilizers, pesticides and animal wastes flowing into the waterways.

The Saline Valley Project is the only one of its type in Michigan and is administered through the Agricultural Stabilization and Conservation Service in Ann Arbor and Monroe.

Sen. Pollack Named to Appropriations Committee

State Senator Lana Pollack (D-Ann Arbor) has been appointed to the powerful Senate Appropriations Committee by Senate Majority Leader William Faust.

In addition to her appointment on the prestigious Appropriations Committee, Senator Pollack was also appointed to the five-member Senate Education Committee.

Senator Pollack, who was elected to her first term in the Michigan Legislature last November, is one of several Senators on the Appropriations Committee who received an additional committee assignment.

"It is my understanding that the appointment of Senators serving on the Appropriations Committee to other committees has

been avoided because of the tremendous workload of that committee," Senator Pollack explained. "However, there has been some discussion that lawmakers with a strong interest, such as my interest in education, may be more effective by serving both on a committee that deals with their interest and the Appropriations Committee."

Dexter Township Board Proceedings

Regular Meeting

Date: Tuesday, Feb. 1, 1983.

Place: Dexter Township Hall.

Present: Arlene Howe, William Eisenbeiser, Julie Knight, Doug Smith, Jim Drolett.

Meeting called to order by the Supervisor, Howe.

Agenda approved.

Swear-in of Board of Review members, Barbara Frame, Paul Peltes, Robert Eisele.

Moved by Smith, supported by Knight, to approve the minutes of the Jan. 18, 1983 meeting. Carried.

Presentation by Pat Stewart regarding a community living facility for the mentally retarded. Discussion of fire protection. Clerk's report.

Treasurer's report—The Quarterly statement was submitted and discussed.

The Treasurer indicated she will transfer Township funds and tax funds to a savings investment account.

Moved by Eisenbeiser, supported by Drolett, to appoint Doug Smith as the Dexter Township representative to the Portage & Base Line Lakes On-site Sewage Treatment task force. Carried.

Report of Washtenaw County Health Department submitted by Doug Smith.

Moved by Knight, supported by Smith, to adjourn the meeting. Carried.

Meeting adjourned.

Respectfully submitted William Eisenbeiser, Dexter Township Clerk.

Sylvan Township Board Proceedings

Regular Meeting

Feb. 1, 1983

Meeting was called to order by Supervisor Sweeney with the following members present: Treasurer Pearsall, Trustee Lesser, Trustee Carruthers and Clerk Harris.

Minutes of the last meeting were read, corrected and approved.

Bills were presented by the Clerk. Motion made and supported that orders be drawn and bills be paid. Motion carried.

Clerk was instructed to send request for liquid chloride and/or brine water to the Road Commission.

Letter from Chelsea Recreation Council was read and reviewed.

Letter from James Murray regarding the Clean Water Act was reviewed.

Report received from Zoning Inspector Walter Berjeski. Meeting adjourned.

Mary Harris, Clerk.

Subscribe today to The Standard.

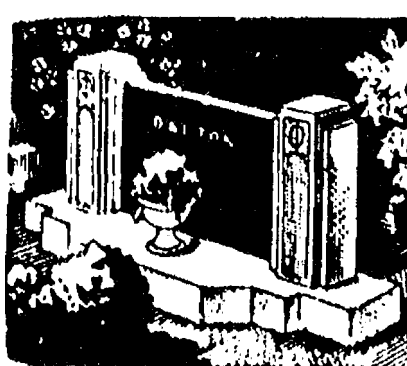

MAUSOLEUMS ★ MONUMENTS
BRONZE TABLETS ★ MARKERS

BECKER
MEMORIALS
6033 Jackson Road
ANN ARBOR, MICHIGAN



There are six ways that a batter can get on base without getting a hit in baseball: error, base on balls, catcher drops third strike, hit by pitch, fielder's choice, and interference by catcher.

- NOTICE - Sylvan Township Taxpayers

Sylvan Township Treasurer will be at Sylvan Township Hall, 112 W. Middle St., Chelsea, to collect Sylvan Township Taxes every Wednesday and Friday from 1 to 5 p.m., and Saturdays from 10:00 a.m. to 3:00 p.m. during the months of Dec., Jan., and Feb.

PAYMENTS WILL BE ACCEPTED BY MAIL
Receipt Will Be Returned

All Dog Licenses must be paid to Sylvan Township Treasurer before March 1, 1983, to avoid penalty.

Dog License \$10. With proof of spaying or neutering, \$5. Blind and deaf citizens with Leader Dog, no charge. Senior Citizen, 65 years or older, \$5.

Rabies Vaccination papers must be presented in order to obtain license.

FRED W. PEARSALL

SYLVAN TOWNSHIP TREASURER

PHONE 475-8890 or 475-7251

- NOTICE - DEXTER TOWNSHIP TAXPAYERS

I will be at Dexter Township Hall, 6880 Dexter-Pinckney Rd., Dexter, to collect Dexter-Pinckney taxes on the following days: Wednesday, Dec. 8-15-22-29 from 9 a.m. to 4 p.m., and Friday, Dec. 3-10-17, from 9 a.m. to 5 p.m., Dec. 24, 31, from 9 a.m. to 12 noon. Jan. 5-7-12-14-19-21-26-28, from 9 a.m. to 4 p.m. Feb. 2-4-9-11-16-18-23-25-28, from 9 a.m. to 4 p.m.

Those who wish may send check or money order. Receipts will be returned by mail.

All dog licenses must be paid to the Dexter Township Treasurer before March 1, 1983 to avoid penalty.

Dog Licenses \$10. If spayed or neutered, \$5. Proof of altering required. Senior Citizens pay only \$5 for dog license.

Unexpired rabies vaccination papers must be presented in order to obtain dog licenses.

JULIE A. KNIGHT

DEXTER TOWNSHIP TREASURER

6880 Dexter-Pinckney Rd. Ph. 426-3767

NOTICE LYNDON TOWNSHIP TAXPAYERS

I will be at 9508 Beeman Rd. to accept taxes and issue dog licenses every Friday and Saturday between 9:00 and 5:00 during the month of December only. January and February, I will be available Saturdays only. I will be available at the Lyndon Townhall on Saturday, February 5 and 12 from 9:00 A.M. to 12:00 p.m. to accept payment of taxes and issue dog licenses.

Payments by mail will be accepted

Dog license fees are as follows:

Regular dog license	\$10.00
Spayed or Neutered dog license	\$5.00
(with written proof)	\$5.00
Blind and Deaf Citizens with Leader Dogs	0.
Senior Citizens 65 years and older	\$5.00

Rabies Vaccination Papers must be presented

BARBARA RODERICK

LYNDON TOWNSHIP TREASURER

Phone 475-7056

9508 Beeman Rd. Chelsea, Mi. 48118

- NOTICE - Lima Township Taxpayers

Office hours for collecting taxes will be Fridays 9:00 a.m. to 5:30 p.m., Saturdays 9:00 a.m. to 12:00 noon Dec. 1 through Feb. 27. Friday, Feb. 25, 9 a.m. to 9 p.m. Will be at the Chelsea State Bank these dates only Feb. 11-18-25. Hours there are 9 to 12:00 a.m. and 1 to 5:30 p.m.

Payments may be made by mail. Receipt will be returned.

All Dog Licenses must be paid to Lima Township Treasurer before March 1, 1983, to avoid penalty.

Dog License \$10. With proof of spaying or neutering, \$5. Blind and deaf citizens with Leader Dog, no charge. Senior Citizen, 65 years or older, \$5.

Unexpired rabies vaccination papers must be presented in order to obtain dog licenses

BETTY T. MESSMAN

LIMA TOWNSHIP TREASURER

13610 Sager Rd. Ph. 475-8483

REGISTRATION NOTICE

-FOR-

VILLAGE ELECTION Monday, March 14, 1983

To the Qualified Electors of the VILLAGE OF CHELSEA

COUNTY OF WASHTENAW, STATE OF MICHIGAN

Notice is hereby given that in conformity with the "Michigan Election Law", I, the undersigned Clerk, will upon any day except Sunday and a legal holiday, the day of any regular or special election or primary election, receive for registration the name of any legal voter in said Township, City or Village not already registered who may APPLY TO ME PERSONALLY for such registration. Provided, however, that I can receive no names for registration during the time intervening between the Thirtieth day before any regular, special or official primary election and the day of such election.

NOTICE IS HEREBY GIVEN THAT I WILL BE AT MY OFFICE
February 14, 1983 - Last Day

From 8 o'clock a.m. until 8 o'clock p.m.
The Thirtieth day preceding said Election
As provided by Section 498, Act No. 116,
Public Acts of 1954.

at the Chelsea Municipal Bldg.
104 E. Middle St.

From 8 o'clock a.m. until 8 o'clock p.m. on said day for the purpose of REVIEWING the REGISTRATION and REGISTERING such of the qualified electors in said TOWNSHIP, CITY or VILLAGE as SHALL PROPERLY apply therefor.

The name of no person but an ACTUAL RESIDENT of the precinct at the time of registration, and entitled under the Constitution, if remaining such resident, to vote at the next election, shall be entered in the registration book.

ELECTOR UNABLE TO MAKE PERSONAL APPLICATION, PROCEDURE

SEC. 504. Any elector who is unable to make personal application for registration because of physical disability or absence from the township, City or Village in which his legal residence is located may be registered prior to the close of registration before any election or primary election by securing from the Clerk of the Township, City or Village in which is located his legal residence duplicate registration cards, and executing in duplicate the registration affidavit before a notary public or other officer legally authorized to administer oaths, and returning such registration cards to the Clerk of the Township, City or Village before the close of office hours on the last day of registration prior to any election or primary election. The notary public or other officer administering the oath shall sign his name on the line for the signature of the registration officer and designate his title.

UNREGISTERED PERSONS NOT ENTITLED TO VOTE

SEC. 491. The inspectors of election at any election or primary election in this State, or in any District, County, Township, City or Village thereof, shall not receive the vote of any person whose name is not registered in the registration book of the Township, Ward or Precinct in which he offers to vote.

TRANSFER OF REGISTRATION, APPLICATION, TIME

SEC. 506. Any registered elector may, upon change of residence within the Township, City or Village, cause his registration to be transferred to his new address by sending to the Clerk a signed request stating his present address, the date he moved thereto and the address from which he was last registered, or by applying in person for a transfer. The Clerk shall strike through the last address, ward and precinct number and record the new address, ward and precinct number on the original and duplicate registration cards, and shall place the original registration card in the proper precinct file. Such transfers shall not be made within the 30 days next preceding any election or primary election, unless such thirtieth day shall fall on a Saturday, Sunday or legal holiday, in which event registration transfers shall be accepted during the next full working day, provided that no such transfer shall permit any person to vote in any Township, City or Village in which he had not resided 30 days next preceding any election or primary election.

TRANSFER OF REGISTRATION ON ELECTION DAY

SEC. 507. Any registered elector who has removed from 1 election precinct of a Township, City or Village to another election precinct of the same Township, City or Village shall have the right to make application to have his registration transferred on any election or primary election day by executing a request over his or her signature for such transfer and presenting the same to the election board in the precinct in which he is registered. Upon receiving such request, the inspector of election in charge of the registration records shall compare the signature thereon with the signature upon the applicant's registration record and, if the signatures correspond, then the inspector shall certify such fact upon said request and the applicant for transfer shall then be permitted to vote in such precinct for that election only. The application for transfer shall be filed with the Township, City or Village Clerk who shall transfer such elector's registration in accordance with the application. When the name of any street or resident house number in any Township, City or Village has been changed, it shall be the duty of the Township, City or Village Clerk to make the change to show the proper name of the street or resident house number in the registration records, and it shall not be necessary for the elector to change his registration with respect thereto in order to be eligible to vote.

EVELYN ROSENTERER

Village Clerk

OFFICIAL NOTICE Regular Meeting of the DEXTER TOWNSHIP BOARD

Will Be Held

TUESDAY, FEB. 15, 1983 - 7:30 p.m.

at DEXTER TOWNSHIP HALL
6880 Dexter-Pinckney Rd., Dexter, Mich.

WILLIAM EISENBEISER
Dexter Township Clerk

REVENUE SHARING PUBLIC NOTICE PROPOSE USE HEARING

On Feb. 15, 1983, at 7:30 p.m., at the Township Hall, the Dexter Township Board will hold a Revenue Sharing Proposed Use Hearing. All citizens (especially senior citizens) are invited to attend and provide written or oral comments on possible uses for the \$14,467 of Revenue Sharing Funds expected by the Township during its 1983 fiscal year.

DEXTER TOWNSHIP

William Eisenbeiser, Clerk

NOTICE OF REGULAR MEETING and PUBLIC HEARING of the DEXTER TOWNSHIP ZONING BOARD

to be held

MONDAY, FEBRUARY 14th, 1983

7:30 p.m.

Dexter Township Hall

6880 Dexter-Pinckney Rd.

AGENDA:

Expand the present conditional use permit of Forest Begres of 12075 Island Lake Road, to include Farm Market offering: 1) Fruits, vegetables and other agricultural products from both "on" and "off" premise sources; 2) Cider, cider containers & custom pressing; 3) Homemade donuts during cider season.

DEXTER TOWNSHIP ZONING BOARD

CHARLES R. THOMAS, CHAIRMAN. 878-3604

Church Services

14th District Court Proceedings



Don Brown was the first person to cross San Francisco's Golden Gate Bridge when it opened on May 27, 1937.

Lutheran—

ST. JACOB EVANGELICAL LUTHERAN
The Rev. Andrew Bloom, Pastor
12501 Rietveld Rd., Grass Lake
Every Sunday—
9:30 a.m.—Sunday school.
10:15 a.m.—Divine services.

ST. THOMAS EVANGELICAL LUTHERAN
The Rev. Paul Puffe, Pastor
Ellsworth and Haab Rds.
Every Sunday—
9:30 a.m.—Sunday school.
10:45 a.m.—Worship service.

FAITH EVANGELICAL LUTHERAN
The Rev. Mark Porinsky, Pastor
3575 North Territorial Rd.
Tuesday, Feb. 8—
6:45 p.m.—Confirmation.
Wednesday, Feb. 9—
9:30 a.m.—Bible church.
4:00 p.m.—Junior choir.
7:30 p.m.—Choir.

Friday, Feb. 11—
6:30 p.m.—Basketball at Salem.
Pancakes and sausage.
Saturday, Feb. 12—
9:30 a.m.—Board of Christian education.
Sunday, Feb. 13—
8:45 a.m.—Sunday school, adult class.
10:00 a.m.—Worship service, 5-8 sing, sermon on Galatians 5:22-3, "Joy".
1:30 p.m.—Coffee hour.
Monday, Feb. 14—
School Valentine party.
Tuesday, Feb. 15—
6:45 p.m.—Confirmation.

OUR SAVIOR LUTHERAN
1515 S. Main, Chelsea
The Rev. Franklin H. Giebel, Pastor
Every Sunday—
9:00 a.m.—Sunday school.
10:30 a.m.—Worship service.
(Holy communion 1st and 5th Sunday)
A schedule of Bible classes is available by calling 475-7649.

ZION LUTHERAN
— Corner of Fletcher and Waters Rds.
The Rev. Donn R. Morris, Pastor
Tuesday, Feb. 8—
8:00 a.m.—Chelsea Ministers.
4:00 p.m.—Joy-makers.
7:15 p.m.—Senior choir.
7:30 p.m.—Shuffleboard.
Wednesday, Feb. 9—
7:30 p.m.—Music committee.
7:30 p.m.—Sunday school staff meeting.
Thursday, Feb. 10—
7:30 p.m.—Church council.
Saturday, Feb. 12—
9:00 a.m.—Eight grade VI classes.
10:30 a.m.—Seventh grade VI classes.
1:30 p.m.—Senior citizens.
Sunday, Feb. 13—
9:00 a.m.—Sunday school, new Adult Inquirers' class.
10:15 a.m.—Worship, Visitor Sunday.
Tuesday, Feb. 15—
4:00 p.m.—Joy-makers.
7:15 p.m.—Senior choir.

Church of Christ—
CHURCH OF CHRIST
13861 Old US-12, East
Every Sunday—
7:30 a.m.—Radio program-WNRS in Saline.
9:30 a.m.—Bible study.
10:30 a.m.—Worship service. Nursery available.
6:00 p.m.—Worship service.
Every Wednesday—
7:30 p.m.—Bible study classes for all ages.

Catholic—
ST. MARY
The Rev. Fr. David Philip Dupuis, Pastor
Every Saturday—
5:00 p.m.—Mass.
7:00 p.m.—Mass.
3:30 p.m. to 4:30 p.m.—Confessions.
Every Sunday—
8 a.m., 10 a.m., and noon—Mass.

Episcopal—
ST. JOHN'S
Rogers Corners, Waters and Fletcher Rds.
Mr. Roger Samonek, Lay Pastor
Every Sunday—
10:30 a.m.—Worship service, Sunday school.

Methodist—
SALEM GROVE UNITED METHODIST
The Rev. Dale B. Ward, Pastor
Every Sunday—
9:30 a.m.—Sunday school.
10:30 a.m.—Morning worship.
7:00 p.m.—Youth Fellowship.

First United Methodist
Parks and Territorial Rds.
The Rev. Larry Nichols and
The Rev. David Goldsmith, Pastors
Every Sunday—
9:15 a.m.—Morning worship.
10:00 a.m.—Sunday school.

Waterloo Village United Methodist
818 Washington St.
The Rev. Larry Nichols and
The Rev. David Goldsmith, Pastors
Every Sunday—
10:00 a.m.—Sunday school.
11:15 a.m.—Worship service.

First United Methodist
128 Park St.
The Rev. Marvin H. McCullum, Pastor
Inspiration Line: 475-1822.
Tuesday, Feb. 8—
6:30 p.m.—ZOE class.
6:30 p.m.—Chelsea Historical Society, large upstairs room, education building.
Wednesday, Feb. 9—
3:30 p.m.—Praise choir.
6:45 p.m.—Carrollers.
7:15 p.m.—Bell choir.
8:00 p.m.—Chancel choir.
Sunday, Feb. 13—
9:00 a.m.—Worship service, crib nursery for infants to the age of two and church school for preschoolers. (7:30 a.m. to 8:15 a.m.)
10:25 a.m.—Kindergarten-sixth graders leave sanctuary to attend music sessions.
10:55 a.m.—Church school classes begin for K-6.
11:00 a.m.—Church school classes begin for junior highs, senior highs, and adults.
11:55 a.m.—All church school classes dismissed.
Monday, Feb. 14—
5:15 p.m.—Weight Watchers, social center.
6:30 p.m.—Parents Anonymous, education building.
7:30 p.m.—Council on Ministries.
Tuesday, Feb. 15—
6:30 p.m.—ZOE class.
7:30 p.m.—Wesleyan Circle, large upstairs room, education building.

Non-Denominational—
CHELSEA CHURCH FOR MEN
The Rev. William Enslin, Pastor
Every Sunday—
10:00 a.m.—Sunday school.
11:00 a.m.—Worship service.
6:00 p.m.—Senior High Youth meeting.
Youth choir.
7:00 p.m.—Evening worship service. (Nursery available.) All services interpreted for the deaf.
Every Wednesday—
7:00 p.m.—Bible study and prayer meeting. (Nursery available.) Bus transportation available: 428-7222.

Assembly of God—
FIRST ASSEMBLY OF GOD
The Rev. Richard Coury, Pastor
Every Sunday—
9:45 a.m.—Sunday school.
10:30 a.m.—Worship service and Sunday school nursery for pre-schoolers.
8:00 p.m.—Evening worship.
Every Wednesday—
7:00 p.m.—Chast's Ambassadors. Bible study and prayer.

Church of Christ—
CHURCH OF CHRIST
13861 Old US-12, East
Every Sunday—
7:30 a.m.—Radio program-WNRS in Saline.
9:30 a.m.—Bible study.
10:30 a.m.—Worship service. Nursery available.
6:00 p.m.—Worship service.
Every Wednesday—
7:30 p.m.—Bible study classes for all ages.

Methodist—
SALEM GROVE UNITED METHODIST
The Rev. Dale B. Ward, Pastor
Every Sunday—
9:30 a.m.—Sunday school.
10:30 a.m.—Morning worship.
7:00 p.m.—Youth Fellowship.

First United Methodist
Parks and Territorial Rds.
The Rev. Larry Nichols and
The Rev. David Goldsmith, Pastors
Every Sunday—
9:15 a.m.—Morning worship.
10:00 a.m.—Sunday school.

Waterloo Village United Methodist
818 Washington St.
The Rev. Larry Nichols and
The Rev. David Goldsmith, Pastors
Every Sunday—
10:00 a.m.—Sunday school.
11:15 a.m.—Worship service.

First United Methodist
128 Park St.
The Rev. Marvin H. McCullum, Pastor
Inspiration Line: 475-1822.
Tuesday, Feb. 8—
6:30 p.m.—ZOE class.
6:30 p.m.—Chelsea Historical Society, large upstairs room, education building.
Wednesday, Feb. 9—
3:30 p.m.—Praise choir.
6:45 p.m.—Carrollers.
7:15 p.m.—Bell choir.
8:00 p.m.—Chancel choir.
Sunday, Feb. 13—
9:00 a.m.—Worship service, crib nursery for infants to the age of two and church school for preschoolers. (7:30 a.m. to 8:15 a.m.)
10:25 a.m.—Kindergarten-sixth graders leave sanctuary to attend music sessions.
10:55 a.m.—Church school classes begin for K-6.
11:00 a.m.—Church school classes begin for junior highs, senior highs, and adults.
11:55 a.m.—All church school classes dismissed.
Monday, Feb. 14—
5:15 p.m.—Weight Watchers, social center.
6:30 p.m.—Parents Anonymous, education building.
7:30 p.m.—Council on Ministries.
Tuesday, Feb. 15—
6:30 p.m.—ZOE class.
7:30 p.m.—Wesleyan Circle, large upstairs room, education building.

Non-Denominational—
CHELSEA CHURCH FOR MEN
The Rev. William Enslin, Pastor
Every Sunday—
10:00 a.m.—Sunday school.
11:00 a.m.—Worship service.
6:00 p.m.—Senior High Youth meeting.
Youth choir.
7:00 p.m.—Evening worship service. (Nursery available.) All services interpreted for the deaf.
Every Wednesday—
7:00 p.m.—Bible study and prayer meeting. (Nursery available.) Bus transportation available: 428-7222.

Assembly of God—
FIRST ASSEMBLY OF GOD
The Rev. Richard Coury, Pastor
Every Sunday—
9:45 a.m.—Sunday school.
10:30 a.m.—Worship service and Sunday school nursery for pre-schoolers.
8:00 p.m.—Evening worship.
Every Wednesday—
7:00 p.m.—Chast's Ambassadors. Bible study and prayer.

Church of Christ—
CHURCH OF CHRIST
13861 Old US-12, East
Every Sunday—
7:30 a.m.—Radio program-WNRS in Saline.
9:30 a.m.—Bible study.
10:30 a.m.—Worship service. Nursery available.
6:00 p.m.—Worship service.
Every Wednesday—
7:30 p.m.—Bible study classes for all ages.

Methodist—
SALEM GROVE UNITED METHODIST
The Rev. Dale B. Ward, Pastor
Every Sunday—
9:30 a.m.—Sunday school.
10:30 a.m.—Morning worship.
7:00 p.m.—Youth Fellowship.

First United Methodist
Parks and Territorial Rds.
The Rev. Larry Nichols and
The Rev. David Goldsmith, Pastors
Every Sunday—
9:15 a.m.—Morning worship.
10:00 a.m.—Sunday school.

Waterloo Village United Methodist
818 Washington St.
The Rev. Larry Nichols and
The Rev. David Goldsmith, Pastors
Every Sunday—
10:00 a.m.—Sunday school.
11:15 a.m.—Worship service.

First United Methodist
128 Park St.
The Rev. Marvin H. McCullum, Pastor
Inspiration Line: 475-1822.
Tuesday, Feb. 8—
6:30 p.m.—ZOE class.
6:30 p.m.—Chelsea Historical Society, large upstairs room, education building.
Wednesday, Feb. 9—
3:30 p.m.—Praise choir.
6:45 p.m.—Carrollers.
7:15 p.m.—Bell choir.
8:00 p.m.—Chancel choir.
Sunday, Feb. 13—
9:00 a.m.—Worship service, crib nursery for infants to the age of two and church school for preschoolers. (7:30 a.m. to 8:15 a.m.)
10:25 a.m.—Kindergarten-sixth graders leave sanctuary to attend music sessions.
10:55 a.m.—Church school classes begin for K-6.
11:00 a.m.—Church school classes begin for junior highs, senior highs, and adults.
11:55 a.m.—All church school classes dismissed.
Monday, Feb. 14—
5:15 p.m.—Weight Watchers, social center.
6:30 p.m.—Parents Anonymous, education building.
7:30 p.m.—Council on Ministries.
Tuesday, Feb. 15—
6:30 p.m.—ZOE class.
7:30 p.m.—Wesleyan Circle, large upstairs room, education building.

Non-Denominational—
CHELSEA CHURCH FOR MEN
The Rev. William Enslin, Pastor
Every Sunday—
10:00 a.m.—Sunday school.
11:00 a.m.—Worship service.
6:00 p.m.—Senior High Youth meeting.
Youth choir.
7:00 p.m.—Evening worship service. (Nursery available.) All services interpreted for the deaf.
Every Wednesday—
7:00 p.m.—Bible study and prayer meeting. (Nursery available.) Bus transportation available: 428-7222.

United Church of Christ—

ST. JOHN'S EVANGELICAL AND REFORMED
The Rev. Paul McKenna, Pastor
Every Sunday—
10:30 a.m.—Sunday school and worship service.
First Sunday of every month—
Communion.

BETHEL EVANGELICAL AND REFORMED
Freedom Township
The Rev. Roman A. Reineck, Pastor
Every Sunday—
10:00 a.m.—Worship service.

ST. PAUL
The Rev. Erwin R. Koch, Pastor
Tuesday, Feb. 8—
1:30 p.m.—Women's Fellowship.
7:00 p.m.—Teachers meeting.
8:00 p.m.—C.E. department.
Wednesday, Feb. 9—
6:30 p.m.—Chapel choir.
6:45 p.m.—Confirmation.
7:30 p.m.—Chancel choir.
Thursday, Feb. 10—
7:30 p.m.—Spiritual life department.
Sunday, Feb. 13—
9:00 a.m.—Church school, grades 3 through adults, new members class.
10:30 a.m.—Morning worship, Race Relations Sunday, church school.
Tuesday, Feb. 15—
7:30 p.m.—Church council.

CONGREGATIONAL
The Rev. Carl Schwarm, Pastor
Every Sunday—
10:30 a.m.—Worship and Sunday school. Nursery provided for pre-schoolers during worship.
Second Thursday—
1:00 p.m.—Women of the Church.
Weekly Bible study—As scheduled in Sunday bulletin.
Youth groups—As scheduled in Sunday bulletin.
Adult Fellowship group—As scheduled in the Sunday bulletin.

ST. JOHN'S
Rogers Corners, Waters and Fletcher Rds.
Mr. Roger Samonek, Lay Pastor
Every Sunday—
10:30 a.m.—Worship service, Sunday school.

Episcopal—
ST. BARNABAS
The Rev. Fr. Jerrold F. Beaumont, B.S.P.
Every Sunday—
9:30 a.m.—Christian education, adult and children's classes.
10:30 a.m.—Holy Communion first, third and fifth Sunday.
10:30 a.m.—Morning Prayer, second and fourth Sundays.
Nursery available every Sunday. Coffee hour follows all Sunday services.
First Sunday of the month—
Pot-luck dinner follows the service. All are welcome.
First Monday of the month—
7:30 p.m.—Bishop's Committee.
Every Wednesday—
6:15 p.m.—Choir practice.
7:15 p.m.—Soup and sandwich supper.
7:45 p.m.—Holy Communion.
8:30 p.m.—Bible Study class open to all.

Assembly of God—
FIRST ASSEMBLY OF GOD
The Rev. Richard Coury, Pastor
Every Sunday—
9:45 a.m.—Sunday school.
10:30 a.m.—Worship service and Sunday school nursery for pre-schoolers.
8:00 p.m.—Evening worship.
Every Wednesday—
7:00 p.m.—Chast's Ambassadors. Bible study and prayer.

Church of Christ—
CHURCH OF CHRIST
13861 Old US-12, East
Every Sunday—
7:30 a.m.—Radio program-WNRS in Saline.
9:30 a.m.—Bible study.
10:30 a.m.—Worship service. Nursery available.
6:00 p.m.—Worship service.
Every Wednesday—
7:30 p.m.—Bible study classes for all ages.

Methodist—
SALEM GROVE UNITED METHODIST
The Rev. Dale B. Ward, Pastor
Every Sunday—
9:30 a.m.—Sunday school.
10:30 a.m.—Morning worship.
7:00 p.m.—Youth Fellowship.

First United Methodist
Parks and Territorial Rds.
The Rev. Larry Nichols and
The Rev. David Goldsmith, Pastors
Every Sunday—
9:15 a.m.—Morning worship.
10:00 a.m.—Sunday school.

Waterloo Village United Methodist
818 Washington St.
The Rev. Larry Nichols and
The Rev. David Goldsmith, Pastors
Every Sunday—
10:00 a.m.—Sunday school.
11:15 a.m.—Worship service.

First United Methodist
128 Park St.
The Rev. Marvin H. McCullum, Pastor
Inspiration Line: 475-1822.
Tuesday, Feb. 8—
6:30 p.m.—ZOE class.
6:30 p.m.—Chelsea Historical Society, large upstairs room, education building.
Wednesday, Feb. 9—
3:30 p.m.—Praise choir.
6:45 p.m.—Carrollers.
7:15 p.m.—Bell choir.
8:00 p.m.—Chancel choir.
Sunday, Feb. 13—
9:00 a.m.—Worship service, crib nursery for infants to the age of two and church school for preschoolers. (7:30 a.m. to 8:15 a.m.)
10:25 a.m.—Kindergarten-sixth graders leave sanctuary to attend music sessions.
10:55 a.m.—Church school classes begin for K-6.
11:00 a.m.—Church school classes begin for junior highs, senior highs, and adults.
11:55 a.m.—All church school classes dismissed.
Monday, Feb. 14—
5:15 p.m.—Weight Watchers, social center.
6:30 p.m.—Parents Anonymous, education building.
7:30 p.m.—Council on Ministries.
Tuesday, Feb. 15—
6:30 p.m.—ZOE class.
7:30 p.m.—Wesleyan Circle, large upstairs room, education building.

Non-Denominational—
CHELSEA CHURCH FOR MEN
The Rev. William Enslin, Pastor
Every Sunday—
10:00 a.m.—Sunday school.
11:00 a.m.—Worship service.
6:00 p.m.—Senior High Youth meeting.
Youth choir.
7:00 p.m.—Evening worship service. (Nursery available.) All services interpreted for the deaf.
Every Wednesday—
7:00 p.m.—Bible study and prayer meeting. (Nursery available.) Bus transportation available: 428-7222.

Assembly of God—
FIRST ASSEMBLY OF GOD
The Rev. Richard Coury, Pastor
Every Sunday—
9:45 a.m.—Sunday school.
10:30 a.m.—Worship service and Sunday school nursery for pre-schoolers.
8:00 p.m.—Evening worship.
Every Wednesday—
7:00 p.m.—Chast's Ambassadors. Bible study and prayer.

Church of Christ—
CHURCH OF CHRIST
13861 Old US-12, East
Every Sunday—
7:30 a.m.—Radio program-WNRS in Saline.
9:30 a.m.—Bible study.
10:30 a.m.—Worship service. Nursery available.
6:00 p.m.—Worship service.
Every Wednesday—
7:30 p.m.—Bible study classes for all ages.

Methodist—
SALEM GROVE UNITED METHODIST
The Rev. Dale B. Ward, Pastor
Every Sunday—
9:30 a.m.—Sunday school.
10:30 a.m.—Morning worship.
7:00 p.m.—Youth Fellowship.

First United Methodist
Parks and Territorial Rds.
The Rev. Larry Nichols and
The Rev. David Goldsmith, Pastors
Every Sunday—
9:15 a.m.—Morning worship.
10:00 a.m.—Sunday school.

Waterloo Village United Methodist
818 Washington St.
The Rev. Larry Nichols and
The Rev. David Goldsmith, Pastors
Every Sunday—
10:00 a.m.—Sunday school.
11:15 a.m.—Worship service.

First United Methodist
128 Park St.
The Rev. Marvin H. McCullum, Pastor
Inspiration Line: 475-1822.
Tuesday, Feb. 8—
6:30 p.m.—ZOE class.
6:30 p.m.—Chelsea Historical Society, large upstairs room, education building.
Wednesday, Feb. 9—
3:30 p.m.—Praise choir.
6:45 p.m.—Carrollers.
7:15 p.m.—Bell choir.
8:00 p.m.—Chancel choir.
Sunday, Feb. 13—
9:00 a.m.—Worship service, crib nursery for infants to the age of two and church school for preschoolers. (7:30 a.m. to 8:15 a.m.)
10:25 a.m.—Kindergarten-sixth graders leave sanctuary to attend music sessions.
10:55 a.m.—Church school classes begin for K-6.
11:00 a.m.—Church school classes begin for junior highs, senior highs, and adults.
11:55 a.m.—All church school classes dismissed.
Monday, Feb. 14—
5:15 p.m.—Weight Watchers, social center.
6:30 p.m.—Parents Anonymous, education building.
7:30 p.m.—Council on Ministries.
Tuesday, Feb. 15—
6:30 p.m.—ZOE class.
7:30 p.m.—Wesleyan Circle, large upstairs room, education building.

Non-Denominational—
CHELSEA CHURCH FOR MEN
The Rev. William Enslin, Pastor
Every Sunday—
10:00 a.m.—Sunday school.
11:00 a.m.—Worship service.
6:00 p.m.—Senior High Youth meeting.
Youth choir.
7:00 p.m.—Evening worship service. (Nursery available.) All services interpreted for the deaf.
Every Wednesday—
7:00 p.m.—Bible study and prayer meeting. (Nursery available.) Bus transportation available: 428-7222.

Assembly of God—
FIRST ASSEMBLY OF GOD
The Rev. Richard Coury, Pastor
Every Sunday—
9:45 a.m.—Sunday school.
10:30 a.m.—Worship service and Sunday school nursery for pre-schoolers.
8:00 p.m.—Evening worship.
Every Wednesday—
7:00 p.m.—Chast's Ambassadors. Bible study and prayer.

Church of Christ—
CHURCH OF CHRIST
13861 Old US-12, East
Every Sunday—
7:30 a.m.—Radio program-WNRS in Saline.
9:30 a.m.—Bible study.
10:30 a.m.—Worship service. Nursery available.
6:00 p.m.—Worship service.
Every Wednesday—
7:30 p.m.—Bible study classes for all ages.

Methodist—
SALEM GROVE UNITED METHODIST
The Rev. Dale B. Ward, Pastor
Every Sunday—
9:30 a.m.—Sunday school.
10:30 a.m.—Morning worship.
7:00 p.m.—Youth Fellowship.

First United Methodist
Parks and Territorial Rds.
The Rev. Larry Nichols and
The Rev. David Goldsmith, Pastors
Every Sunday—
9:15 a.m.—Morning worship.
10:00 a.m.—Sunday school.

Waterloo Village United Methodist
818 Washington St.
The Rev. Larry Nichols and
The Rev. David Goldsmith, Pastors
Every Sunday—
10:00 a.m.—Sunday school.
11:15 a.m.—Worship service.

First United Methodist
128 Park St.
The Rev. Marvin H. McCullum, Pastor
Inspiration Line: 475-1822.
Tuesday, Feb. 8—
6:30 p.m.—ZOE class.
6:30 p.m.—Chelsea Historical Society, large upstairs room, education building.
Wednesday, Feb. 9—
3:30 p.m.—Praise choir.
6:45 p.m.—Carrollers.
7:15 p.m.—Bell choir.
8:00 p.m.—Chancel choir.
Sunday, Feb. 13—
9:00 a.m.—Worship service, crib nursery for infants to the age of two and church school for preschoolers. (7:30 a.m. to 8:15 a.m.)
10:25 a.m.—Kindergarten-sixth graders leave sanctuary to attend music sessions.
10:55 a.m.—Church school classes begin for K-6.
11:00 a.m.—Church school classes begin for junior highs, senior highs, and adults.
11:55 a.m.—All church school classes dismissed.
Monday, Feb. 14—
5:15 p.m.—Weight Watchers, social center.
6:30 p.m.—Parents Anonymous, education building.
7:30 p.m.—Council on Ministries.
Tuesday, Feb. 15—
6:30 p.m.—ZOE class.
7:30 p.m.—Wesleyan Circle, large upstairs room, education building.

Non-Denominational—
CHELSEA CHURCH FOR MEN
The Rev. William Enslin, Pastor
Every Sunday—
10:00 a.m.—Sunday school.
11:00 a.m.—Worship service.
6:00 p.m.—Senior High Youth meeting.
Youth choir.
7:00 p.m.—Evening worship service. (Nursery available.) All services interpreted for the deaf.
Every Wednesday—
7:00 p.m.—Bible study and prayer meeting. (Nursery available.) Bus transportation available: 428-7222.

IMMANUEL BIBLE
145 E. Summit St.
The Rev. Ron Little, Pastor
Every Sunday—
9:45 a.m.—Sunday school, nursery provided.
11:00 a.m.—Morning worship, nursery provided.
6:00 p.m.—Evening worship.
Every Wednesday—
7:00 p.m.—Family hour, prayer meeting and Bible study.

COVENANT
Dr. R. J. Ratzlaff, Pastor
50 N. Freer Rd.
Every Sunday—
9:00 a.m.—Sunday school.
10:30 a.m.—Worship and nursery.

MT. HOPE BIBLE
12844 Trist Rd., Grass Lake
The Rev. R. H. Brandon, Pastor
Every Sunday—
10:00 a.m.—Sunday school.
11:00 a.m.—Morning worship.
7:00 p.m.—Evening service.
Every Wednesday—
7:00 p.m.—Bible study.

CHELSEA FULL GOSPEL
11452 Jackson Rd.
The Rev. Chuck Clemmons, Pastor
Every Sunday—
10:00 a.m.—Sunday school.
11:00 a.m.—Morning worship.
6:00 p.m.—Evening service.
Every Wednesday—
7:00 p.m.—Midweek prayer and Bible study.

Church of the Nazarene—
SOUTHWEST
CHURCH OF THE NAZARENE
14555 Holmes Rd. (M-106)
Fred Bridge, Pastor
Every Sunday—
10:00 a.m.—Sunday school.
11:00 a.m.—Morning worship.
6:00 p.m.—Evangelical service.
Every Wednesday—
7:00 p.m.—Bible Study and Prayer Meeting.

Methodist—
SALEM GROVE UNITED METHODIST
The Rev. Dale B. Ward, Pastor
Every Sunday—
9:30 a.m.—Sunday school.
10:30 a.m.—Morning worship.
7:00 p.m.—Youth Fellowship.

First United Methodist
Parks and Territorial Rds.
The Rev. Larry Nichols and
The Rev. David Goldsmith, Pastors
Every Sunday—
9:15 a.m.—Morning worship.
10:00 a.m.—Sunday school.

Waterloo Village United Methodist
818 Washington St.
The Rev. Larry Nichols and
The Rev. David Goldsmith, Pastors
Every Sunday—
10:00 a.m.—Sunday school.
11:15 a.m.—Worship service.

First United Methodist
128 Park St.
The Rev. Marvin H. McCullum, Pastor
Inspiration Line: 475-1822.
Tuesday, Feb. 8—
6:30 p.m.—ZOE class.
6:30 p.m.—Chelsea Historical Society, large upstairs room, education building.
Wednesday, Feb. 9—
3:30 p.m.—Praise choir.
6:45 p.m.—Carrollers.
7:15 p.m.—Bell choir.
8:00 p.m.—Chancel choir.
Sunday, Feb. 13—
9:00 a.m.—Worship service, crib nursery for infants to the age of two and church school for preschoolers. (7:30 a.m. to 8:15 a.m.)
10:25 a.m.—Kindergarten-sixth graders leave sanctuary to attend music sessions.
10:55 a.m.—Church school classes begin for K-6.
11:00 a.m.—Church school classes begin for junior highs, senior highs, and adults.
11:55 a.m.—All church school classes dismissed.
Monday, Feb. 14—
5:15 p.m.—Weight Watchers, social center.
6:30 p.m.—Parents Anonymous, education building.
7:30 p.m.—Council on Ministries.
Tuesday, Feb. 15—
6:30 p.m.—ZOE class.
7:30 p.m.—Wesleyan Circle, large upstairs room, education building.

Non-Denominational—
CHELSEA CHURCH FOR MEN
The Rev. William Enslin, Pastor
Every Sunday—
10:00 a.m.—Sunday school.
11:00 a.m.—Worship service.
6:00 p.m.—Senior High Youth meeting.
Youth choir.
7:00 p.m.—Evening worship service. (Nursery available.) All services interpreted for the deaf.
Every Wednesday—
7:00 p.m.—Bible study and prayer meeting. (Nursery available.) Bus transportation available: 428-7222.

Assembly of God—
FIRST ASSEMBLY OF GOD
The Rev. Richard Coury, Pastor
Every Sunday—
9:45 a.m.—Sunday school.
10:30 a.m.—Worship service and Sunday school nursery for pre-schoolers.
8:00 p.m.—Evening worship.
Every Wednesday—
7:00 p.m.—Chast's Ambassadors. Bible study and prayer.

Church of Christ—
CHURCH OF CHRIST
13861 Old US-12, East
Every Sunday—
7:30 a.m.—Radio program-WNRS in Saline.
9:30 a.m.—Bible study.
10:30 a.m.—Worship service. Nursery available.
6:00 p.m.—Worship service.
Every Wednesday—
7:30 p.m.—Bible study classes for all ages.

Methodist—
SALEM GROVE UNITED METHODIST
The Rev. Dale B. Ward, Pastor
Every Sunday—
9:30 a.m.—Sunday school.
10:30 a.m.—Morning worship.
7:00 p.m.—Youth Fellowship.

First United Methodist
Parks and Territorial Rds.
The Rev. Larry Nichols and
The Rev. David Goldsmith, Pastors
Every Sunday—
9:15 a.m.—Morning worship.
10:00 a.m.—Sunday school.

Waterloo Village United Methodist
818 Washington St.
The Rev. Larry Nichols and
The Rev. David Goldsmith, Pastors
Every Sunday—
10:00 a.m.—Sunday school.
11:15 a.m.—Worship service.

First United Methodist
128 Park St.
The Rev. Marvin H. McCullum, Pastor
Inspiration Line: 475-1822.
Tuesday, Feb. 8—
6:30 p.m.—ZOE class.
6:30 p.m.—Chelsea Historical Society, large upstairs room, education building.
Wednesday, Feb. 9—
3:30 p.m.—Praise choir.
6:45 p.m.—Carrollers.
7:15 p.m.—Bell choir.
8:00 p.m.—Chancel choir.
Sunday, Feb. 13—
9:00 a.m.—Worship service, crib nursery for infants to the age of two and church school for preschoolers. (7:30 a.m. to 8:15 a.m.)
10:25 a.m.—Kindergarten-sixth graders leave sanctuary to attend music sessions.
10:55 a.m.—Church school classes begin for K-6.
11:00 a.m.—Church school classes begin for junior highs, senior highs, and adults.
11:55 a.m.—All church school classes dismissed.
Monday, Feb. 14—
5:15 p.m.—Weight Watchers, social center.
6:30 p.m.—Parents Anonymous, education building.
7:30 p.m.—Council on Ministries.

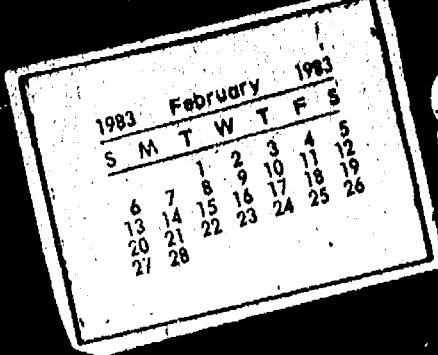

COMMUNITY CALENDAR

Monday—

Chelsea Kiwanis Club meets every Monday, 8:15 p.m. at Chelsea Community Hospital.

Chelsea School Board meets the first and third Mondays of each month, 8 p.m., in the Board Room.

Chelsea Lioness, second Monday of each month at the Meeting Room in the Ann Arbor Trust Co. on M-52, Chelsea, at 7:30 p.m. Call 428-7179 for information.

Lima Township Board regular meeting first Monday of each month, 8 p.m., Lima Township Hall.

Parents Anonymous Group, Chelsea, A self-help group for abusive or potentially abusive parents, Mondays, 7-9 p.m. Call 475-9176 for information.

Chelsea Recreation Council 7:30 p.m., 2nd Monday of the month, Village Council chambers.

Tuesday—

Robers Corners Extension, Tuesday, Feb. 15, 8 p.m., Zion Lutheran church, Waters and Fletcher Rds. Silent auction. Hostess, Mrs. Jerry Hunget.

Kinder Klub, 8 p.m., Tuesday, Feb. 8 at the home of Clara Ewald. Auction of home-made articles.

Lima Township Planning Commission, third Tuesday of each month, 8 p.m., Lima Township Hall.

Chelsea Village Council, first and third Tuesdays of each month.

Sylvan Township Board regular meetings, first Tuesday of each month, 7 p.m., Sylvan Township Hall, 112 W. Middle St.

Woman's Club of Chelsea at McKune Library, 8 p.m., second and fourth Tuesday of the month. For membership information call 475-8929.

Lions Club, first and third Tuesday of every month, 6:45 p.m., at the Wolverine Lounge. Ph. 475-2831 or write P.O. Box 121, Chelsea.

Chelsea Area Historical Society annual pot-luck dinner, 6:30 p.m. Tuesday, Feb. 8 at First United Methodist church, Park St., Education Building.

Chelsea Child Study Club second and fourth Tuesday of each month, 8 p.m.

Chelsea Jaycees, first Tuesday of each month. For more information call Wendall Wagner, 475-2571.

Chelsea Rod and Gun Club regular meeting, second Tuesday of each month at the clubhouse, Lingane Rd.

Chelsea Rebekah Lodge No. 130 meets the first and third Tuesday of each month, at 7:30 p.m.

Wednesday—

Lima Center Extension Club, 10:30 a.m., Wednesday, Feb. 9 at Lima Center Hall. Guest speaker: Hostesses, Mary Ann Burgess, Phyllis Vaillencourt and Norma Seyfried.

Chelsea Communications Club, fourth Wednesday of each month, 8 p.m., Chelsea Lanes basement meeting room.

Chelsea Athletic Boosters, third Wednesday of month, 7:30 p.m., room 118, gymnasium building, Chelsea High school. Parents of athletes invited.

New Beginning, Grief Group 1st, 3rd (5th) Wednesday each month, 7:30-9 p.m., Family Practice Center, 775 S. Main St., Chelsea.

Thursday—

Lyndon Township Planning Commission, 8:00 p.m. the second Thursday of each month.

Chelsea Music Boosters, second Thursday of each month, 7:30 p.m., high school band room.

Knights of Columbus Women's Auxiliary, second Thursday of each month, 8 p.m. at K. of C. Hall, 20750 Old US-12.

ACATS (Association for Creative and Academically Talented Students) first Thursday of each month at 7:30 p.m., Beach Middle school, LGI room.

ACLD of Michigan, Washtenaw Chapter support and information group for parents and professionals concerned with learning disabilities. A coffee featuring Barbara Volger, special education teacher, speaking on "LOGO—the Discovery-oriented Computer Language—for the Special Needs Child." 9:30 a.m., Thursday, Feb. 10, Washtenaw Intermediate School District, 1819 Wagner Rd., ABC Room. Call 761-8182 for further information.

Parents Without Partners, 994-5030, Support Group for Single Parents, Thursday, Feb. 10, 8 p.m. Call Ann G. at 665-7153 for directions.

Chelsea Community Farm Bureau Thursday, Feb. 10, at the home of Mr. and Mrs. Norman Hinderer, M-52 South at 7:15 p.m. Pot-luck.

Friday—

Senior Citizens meet third Friday of every month, pot-luck din-

ner, games and cards, 8 p.m. at Senior Citizen Activities Center at North School.

Rogers Corners Farm Bureau group, 8:30 p.m. Friday, Feb. 11 at the home of Mr. and Mrs. Armin Kuhl.

Misc. Notices—

Home Meals Service, Chelsea. Meals served daily to elderly or disabled. Cost per meal, \$2.25 for those able to pay. Interested parties, call Barbara Branch, 475-7844 or Ann Feeney, 475-1493.

Chelsea Social Service, 475-1581, 2nd floor of Village Offices. Thursdays, 10 to 4, or if an emergency need at other times, call Linda at 475-7405 or Jackie at 475-1925.

North Lake Co-Op Nursery school is now taking enrollments for the 1982-83 year for 3- and 4-year-old sessions. Anyone interested should call Gale Johnson, 475-1284.

Chelsea Co-op Nursery is now accepting enrollments for 1982-83 school year. Please call Pat Peterson, 475-3282, or Deborah Feldkamp, 475-2825.

If you need help with clothing, shelter or putting food on the table, Faith in Action can help. We have food and clothing, and can help in other ways when the need arises. Please call 475-2003 or 475-2594, 10 a.m. to 8 p.m.

Sexual assault counseling for victim, family, friend. Assault Crisis Center, 40009 Washtenaw, Ann Arbor, 994-1616, no charge.

County Commissioners Seek Appointee for EMS Commission

Washtenaw County Board of Commissioners on March 2, will make an appointment of consumer representative to the EMS Commission for a term expiring Dec. 31, 1983. By-laws of the commission specify that consumer representatives shall not be employed by any of the major health care providers in Washtenaw county, or otherwise associated with any other organization already represented on the commission. The commission is seeking a representative from either the northeast or southwest sections of Washtenaw county.

One-page resumes should be addressed to Carol Hampton, Controller/Administrator's Office, County Administration Building, P.O. Box 8645, Ann Arbor 48107. Those resumes received by Feb. 21 will be submitted to the Board of Commissioners for their consideration on March 2.

Dave Rowe Insurance Moves Office

If the next time you go to a downtown office and there's a polite note telling you the business has moved a few doors down, don't be surprised.

Another downtown office has done the shuffle.

Dave Rowe, Farm Bureau Insurance agent, occupied what were once the law offices for Keusch & Flintoft at 121 S. Main St. Feb. 1. The Loft is expanding into the spot he occupied for eight years above Vogel's and Foster's at 107½ S. Main St. Plans are not firm yet for what The Loft will do with the extra space.

Rowe more than doubled his office space with his move. Although his former office felt like home, he said, they just needed more room.

He has no present plans for expanding the staff beyond the present three, he said, unless his sons Darin and Patrick, who share a part-time position, want to join the business someday.

The recent moves by him, Keusch & Flintoft to 119 S. Main, Rademacher & Musbach to 109 W. Middle St. and the expansion of The Loft, he said, show that local businessmen have confidence in the area and intend to stay in Chelsea.



Only female and young gorillas sleep in trees, mature males sleep on the ground at the base of the tree.

Classified Clips

Ads received after deadline

Automotive

GARAGE SALE

Over 50 previously owned cars on display indoors Saturday, Feb. 12, one day only. Rebates up to \$1,000.

TOYOTA ANN ARBOR

2867 Washtenaw 1 mile east of US-23 Ph. 434-9600

Auction

Date: Feb. 15, 1982. Time: 10 a.m.-12 noon. Place: Dexter Welding, 8296 Dexter-Chelsea Rd., Dexter, Mich. Vehicle: '78 Ford. VIN 8G87H230218.

Lost & Found

LOST CAT — Large black long-haired male cat answering to "Chelsea." Last seen headed south towards hospital. Please, we love and miss him very much. 426-8223.

Situation Wanted

WILL CLEAN home or office. Ph. 426-4231.



REMEMBER "OKLAHOMA?" Curly (Dennis Bauer) and Laurie (Laurie Lancaster-Smith) will recreate these moments from the Chelsea Area Players' 1975 production of the musical, "Oklahoma," at the Players' "Encore!" production March 5 to celebrate their 10th anniversary.

Chelsea Area Players Mark 10th Anniversary With Cabaret Dance

In celebration of their 10th anniversary, the Chelsea Area Players will offer an "Encore!" evening with a cabaret dance at 8 p.m. Saturday, March 5 at the Dexter Knights of Columbus Hall.

The big band sound of the Ambassadors will provide dance

music. Throughout the evening show tunes from the Players' first 10 years of summer musicals will be performed by original cast members, such as Laurie Lancaster Smith and Dennis Bauer, who were Laurie and

Curly in the Players' 1975 production of "Oklahoma."

There will be a cash bar and a gourmet hors d'oeuvres buffet. Reserved seat and table tickets for the gala are now on sale at Merkel's.

Dial-A-Garden Topics Listed

Dial-A-Garden, the system of pre-recorded daily gardening tips, is sponsored by the Washtenaw County Co-operative Extension Service. The system is in operation 24 hours per day, seven days per week. Interested persons are invited to call 971-1122 at their convenience and receive timely, up-to-date gardening information.

Tuesday, Feb. 8—"Detecting Soil and Fertilizer Problems in Houseplants."

Wednesday, Feb. 9—"Plan A Garden for Kids."

Thursday, Feb. 10—"Making Desserts Without Sugar."

Friday, Feb. 11—"What Did the Crazy Weather Do to Your Plants?"

Monday, Feb. 14—"Give Your Valentine A Flowering Plant."

Tuesday, Feb. 15—"You Can Have A Fragrant Garden This Summer."

The more education a woman has, the greater the likelihood that she will seek paid employment, says a publication of the U.S. Department of Labor's Women's Bureau, Among women with 4 or more years of college, about 3 out of 5 were in the work force in 1981.

THOMAS J. BURKE

D.D.S., P.C. FAMILY DENTISTRY

Hours By Appointment

3288 Broad St. Dexter 426-8292

FREE ALASKA SLIDE PRESENTATION

Thurs., Feb. 10 - 7:30 p.m.

at Ann Arbor Trust (Basement meeting room) 1478 Chelsea-Manchester Rd. Chelsea, Michigan

Co-Sponsored By: Mr. & Mrs. Homer Kuhl (313) 475-8858 Parrott's Tours (313) 376-9245

Free Coffee & Donuts

VALENTINE DAY DANCE

Sponsored by CHELSEA LIONS CLUB Saturday, Feb. 12 - 7:30 p.m.

At UAW Local 437 Hall 218 S. Main St., Chelsea BUFFET DINNER BEER - WINE - SET-UPS - BYOB DOOR PRIZES - DANCING \$25 per couple For Tickets Call 475-9368 or write P.O. Box 121, Chelsea

THE CAPTAIN'S TABLE

FINE FOODS AND COCKTAILS

Join Us for Our Daily LUNCHEON SPECIALS Soup and Sandwich or Soup and Salad

EVENING SPECIALS

Monday Our regular menu

Tuesday Chicken Buffet

Wednesday New York Strip Steak

Thursday Roast Beef Buffet

Friday Prime Rib

Saturday Prime Rib

WITH SALAD BAR

Choose from Our Scrumptious Home-Made Dessert Cart Friday and Saturday Evenings

HOURS: Monday thru Saturday . . . 7 a.m. to 9 p.m.

9093 Main St. Dexter 426-3811

CONGRATULATIONS HARRY WELLHOFF

On your retirement from General Motors with 31 years service

Millie Richard Helen and Bill Kenneth and Marian

Juke Box Rentals

for:

- ★ REUNIONS
- ★ RECEPTIONS
- ★ PARTIES

... every special event

Zemke

Operated Machines (313) 662-1771

PUBLIC SALE NOTICE

LAST WEEK AT THIS LOCATION

Due to unclaimed school orders, NECCHI—rated No. 1 in the world—has just released for sale to the public a limited number of new 1982 heavy-duty ZIG-ZAG special sewing machines **MADE OF METAL** that will sew on all fabrics . . . Levi's, canvas, upholstery, nylon, stretch, vinyl, silk

EVEN SEWS ON LEATHER!

12 built-in stitches, plus button-holer These machines are new with a 25-year warranty

REG. RETAIL PRICE \$529⁰⁰

NOW ONLY \$198⁰⁰ Carrying Case Extra

10 TO SELL

All machines are brand-new, in factory cartons. Before you buy another machine try our's. We sell what we advertise.

FREE-ARMS AVAILABLE — EXTRA

Available from **SEW EASY SEW CENTER** in **AVENUE PLAY CHILDREN'S SHOP**

Carpenter/Packard Rd. (West of Farmer Jack's) Ph. 971-7544 First Calls First Served!

Village Buys Compactor For Landfill

The Chelsea Village Council voted last week to buy a second-hand John Deere "compactor" for use at the sanitary landfill at a cost of \$42,000.

The heavy-duty machine looks like a front-end loader and will perform such tasks as piling and compressing trash materials in the landfill, covering them with dirt, and packing them down. It will replace a smaller, less efficient piece of equipment now being used at the landfill.

The council authorized the purchase from AIS Construction Corp. after village administrator Frederick A. Weber and other employees inspected the compactor and recommended that it be bought.

"It's in good condition and should serve us very well," Weber said.

In other business, the council discussed the possibility of lighting the new Dana Corp. softball complex at Veterans Park but decided to take no action at this time.

Weber said a lighting system would cost about \$45,000 to install, and money is not available at this time. Construction of the two diamonds and support facilities was completed with the help of federal and state grants, along with a gift of the land by Dana Corp.

The grants for the project have been used up, and no more are immediately in sight.

"It would certainly be nice to have the diamonds lighted," Weber said, "and we haven't given up on the idea. With lighted fields we could attract tournaments as well as providing more playing time for local teams. It's a matter of finding the financing."

The council opened bids from private firms offering to conduct the 1982-83 village audit but tabled them until its next meeting on Feb. 15.

Also tabled was a proposed agreement between the village and the owner of a vacant lot immediately north of the McKune Memorial Library, which is presently being used as a public parking lot by library employees and patrons, and others. The owner, John Mitchell, is seeking tax relief on the basis that his private property is being used for a public purpose.



TOP 1 RATING was won by a Beach Middle school eighth grade woodwind duet of Deana Slusher, clarinet, left, and Sally Wilson, flute, at

the District 12 solo and ensemble festival Jan. 29 in Livonia.



SOLOISTS WHO WON TOP 1 RATINGS at the middle school solo and ensemble festival competition Jan. 29 in Livonia are Linda Mullison, piano, front row, left; Carol Palmer, piano; Chara Street, flute; Kathy Jorgenson, cello; Norm Weber, bass, back row, left; and Susan Schumuk, cello.



TOP 1 RATING was won by a clarinet duet of Denise Pratt, left, and Kim Clutter at the District 12 solo and ensemble festival competition Jan. 29 in Livonia. They are both eighth graders at Beach Middle school.



TOP 1 RATING at District 12 solo and ensemble competition Jan. 29 was won by this Beach school seventh grade percussion ensemble of John Cattell, bongo drums, first row, left; Ken

Beauchamp, claves; Domingo Hermosillo, suspended cymbal; and Dale Cole and Martha Weber, mallets, back row. David Freitas, tympani, was absent.

POST OFFICE
The first regular air mail service for civilian mail in the United States started in 1918.



Something New!

CHICKEN FINGERS with sweet & sour or barbecue sauce \$1.75

HOT ROAST BEEF SANDWICH with mashed potatoes and gravy \$2.69

SOUP & SALAD Featuring 2 home-made soups daily \$1.79

WEDNESDAY SPAGHETTI DAY

Home-made Spaghetti Dinner Includes tossed salad and garlic toast

\$2.69 (All you can eat after 4 p.m.)

EVERY FRIDAY FISH DINNER SPECIAL

All you can eat! Batter Dipped Cod Dinner includes fries and cole slaw

\$3.99

CHECK OUR WEEK-DAY LUNCH SPECIALS

MONDAY Free Fries with any 1/4-lb. burger 60¢

TUESDAY Reg. 95¢ Coney Dogs.

WEDNESDAY Home-made Spaghetti with tossed salad and garlic bread \$2.69

THURSDAY Ft. Long Coney Dog and mug of Root Beer \$1.49

FRIDAY All you can eat Batter-Dipped Fish Dinner \$3.99

CHELSEA A&W RESTAURANT
M-52 — Chelsea-Manchester Rd.

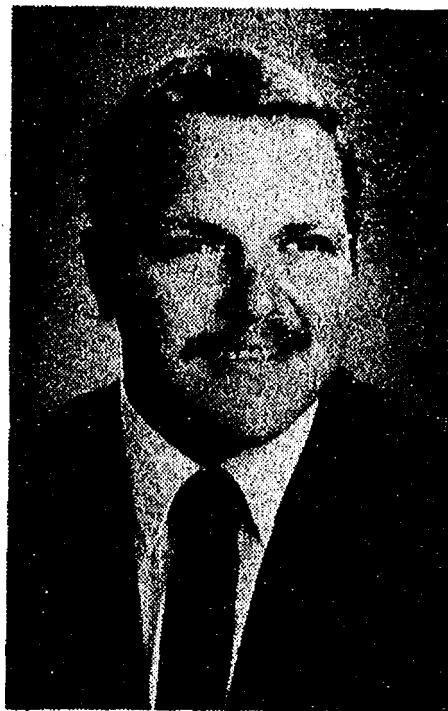

DONALD E. SHELTON

Washtenaw Trial Lawyers Group Elects Officers

Donald E. Shelton, trial lawyer from Ann Arbor, was recently installed as the new president of the Washtenaw Trial Lawyers Association. Also installed were Vanzetti Hamilton, vice-president; Steven Z. Garriss, secretary; and Shirley Burgoyne, treasurer.

Shelton, 38, is a partner in the law firm of Bishop and Shelton located in Ann Arbor and is the mayor of Saline.

The 55 members of the Washtenaw Trial Lawyers Association is an active organization of trial attorneys, both civil and criminal, whose objective is the improvement of justice in the trial courts of Washtenaw county.

Tax Counseling Offered Seniors

A program to assist seniors, home owners or renters, to file for Michigan Property Tax Relief and home heating credit is offered by the Council on Aging. This free service, available to county residents who are 65 years and over, will be given by volunteer tax counselors, who have received special training from the Michigan Department of Treasury. It is necessary to file a claim to obtain a tax refund or home heating credit.

Appointments may be made for Monday afternoons or Wednesday mornings by calling the Council on Aging at 665-3625.

Telephone your club news to 478-1371

NOBODY PUTS A DEAL TOGETHER LIKE VILLAGE MOTOR SALES

11.9%

ANNUAL PERCENTAGE RATE FINANCING†

ON ALL NEW '83 AND REMAINING '82 CHRYSLER AND PLYMOUTH CARS.

Once again Chrysler comes through with help for new car buyers. Now, 11.9% financing on all of our cars. No exceptions. Get the car you want at the financing you can afford.

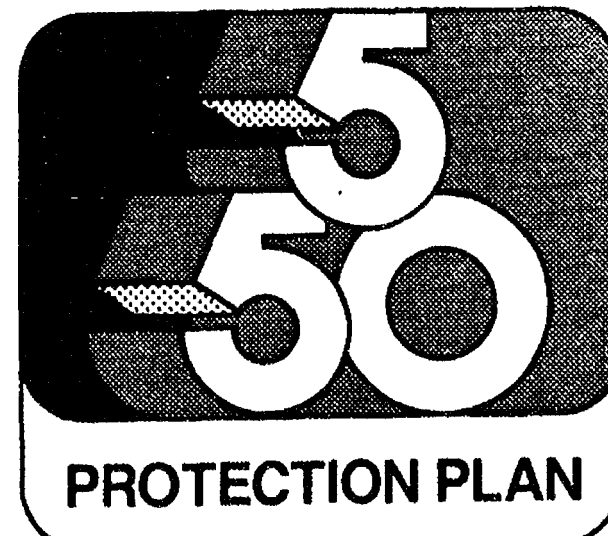

5/50 PROTECTION PLAN ON EVERY NEW AMERICAN-BUILT CAR.

You could save even more down the road with Chrysler's Protection Plan for five years or 50,000 miles, whichever comes first. Chrysler protects your new car investment long after most other car warranties have run out.

†Financing is available through participating dealers and lenders for qualified buyers. DEALER CONTRIBUTION MAY AFFECT CUSTOMER PRICE. Finance savings depend on model, interest rate, amount financed and loan term. *Protection Plan is a limited warranty on engine and power train, and outer body rust-through. A deductible may be required.

SEE YOUR PARTICIPATING CHRYSLER-PLYMOUTH DEALER FOR PROGRAM DETAILS.

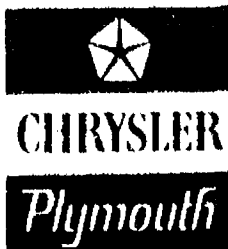

VILLAGE MOTOR SALES, INC.

1185 MANCHESTER ROAD

CHELSEA, MICH.



From the SUPERINTENDENT'S DESK

By Raymond E. Van Meer
Superintendent of Schools

★ A Parents Guide to the Testing Program

APTITUDE AND ACHIEVEMENT TESTS (First of a Two-Part Article)

Hundreds of millions of test papers are written in our public schools every year. Most of these are teacher-made tests or tests provided by publishers for use with particular textbooks or other instructional materials. But a minority of these tests—a critical minority—are standardized tests. As a guide to the understanding of standardized aptitude and achievement tests, I would like to define some terms.

Standardized aptitude and achievement tests are ways of finding out what kind of school work a student is capable of and what kind he/she is presently doing. Combined with other information, like course grades and comments from teachers, these tests can help give a picture of the total student. Many standardized tests are available, but they all are designed to help give a better understanding of each student's skills and abilities.

"Aptitude" refers to the ability to do school work. This test exists to test a student's ability in different areas: i.e., math, language arts. Many factors come into play here, including cultural and family environment, familiarity with the English language, the child's health, and more.

"Achievement" refers to the

level of student skills and knowledge in particular areas such as reading, math, or problem solving.

Simply stated, aptitude measures what a child has the ability to do, and achievement measures what the child is actually doing.

All of these tests tell teachers and parents many things about an individual student and about the school. The same test is given in schools all over the country. This is why they are called "standardized," and the scores are based on the average performance of the children taking the test, usually called the "norm." This means a student's scores can be compared to those of his classmates and to those of children the same age in other schools.

The tests help tell us what a student can do and is doing in relation to others in the same grade.

Once we know this we can take steps to improve many weak areas and develop an educational program for each student. People should remember that tests are only one indication. They measure certain things, but do not measure everything. Test scores by themselves do not give a full picture of a student as a student or as a person.

WILLIAM J. RADEMACHER and RANDY A. MUSBACH ATTORNEYS AT LAW

announce the opening of
their office at
109 West Middle Street
Chelsea, Michigan

Telephones: (313) 475-8986
or 475-8616



SCAT BAND MEMBERS will give a benefit performance at the Chelsea Music Boosters benefit Feb. 27 for an April tour by the high school symphony band and Contemporaries vocal group. Tom Murray, left, is from Dexter and is a computer programmer for the city of Ann Arbor. Chris

Alber of Chelsea is a law student at the University of Michigan. Wynn Kanten, band leader, lives in Chelsea and teaches at Wayne State University. Rick Dishman of Ann Arbor is an Eastern Michigan University student and a drum teacher.

Music Boosters Gala Benefit Planned for Sunday, Feb. 27

For the third time The Wolverine Lounge will host a Chelsea Music Boosters benefit, from 2 to 7 p.m. Sunday, Feb. 27. Proceeds from the benefit will go towards the symphony band's and Contemporaries' April tour to Chicago.

Mr. and Mrs. Joe Merkel have donated the restaurant; their staff will donate their time; Mr. and Mrs. George Merkel will prepare the food, and the SCAT Band members are giving a benefit performance.

Local merchants who have supported the benefit by displaying posters and prizes, selling tickets or donating prizes include Chelsea Pharmacy, Ann Arbor Trust Co., Great Lakes Federal Savings, Wolverine Lounge, the Village Bakery, Dancer's, Vogel's Department Store, Winans Jewelry Store, Schneider's Store, Chelsea Milling Co., Dayspring Gifts, Country Craftique, Heydlauff's, Cole Burghardt Chelsea Chapel, Big George's Home Appliance Mart

and the Ann Arbor Marriott Inn. Tickets for prizes will go on sale Feb. 11 at Chelsea Pharmacy, Ann Arbor Trust Co. and Great Lakes Federal Savings. The boosters plan ticket sales days Feb. 15 and 26.

Sixty-two percent of all women 18 to 64 years of age were workers in 1981, compared with 90 percent of men, according to a publication of the U.S. Department of Labor, "20 Facts on Women Workers."

(313) 475-3228



Dennis M. McDonald, CPA

Tax And
Accounting Practice

14224 Hay-Rake Hollow
Chelsea, Michigan 48118

ODYSSEY² A NEW LOW PRICE.

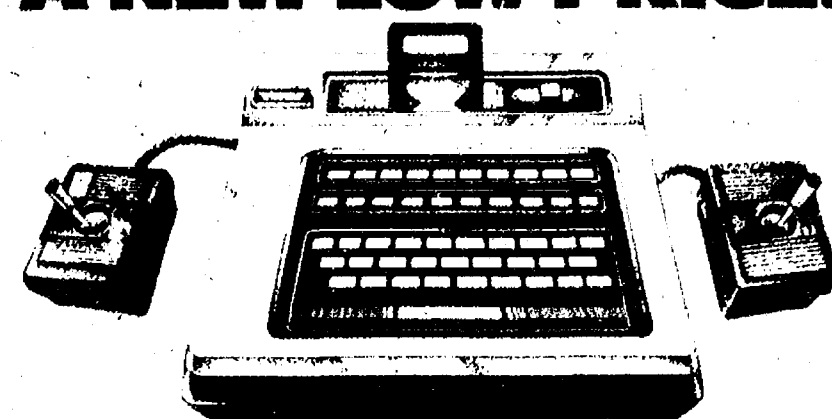

\$ **89⁹⁵**

**NO COUPONS...
NO REBATES...
NO GIMMICKS.**

Bring your family into the world of computer video game technology with an Odyssey² computer-type keyboard...at a new low price. Use the keyboard to program your own mazes and play games with words, logic, math and spelling. Play exciting arcade-style video games. The Odyssey² console comes complete with joysticks, a solo auto speedway game, a competitive road race and an exciting word game. Choose from over 50 games and optional Voice module—hurry in today!

**ALL Odyssey² Game Cartridges Reduced
SAVE UP TO \$10.00**

HEYDLAUFF'S

113 N. Main, Chelsea

Ph. 475-1221

Open Monday Evening Until 8:30

ODYSSEY²

DON'T MAKE YOUR MONEY WORK HARDER— MAKE IT WORK SMARTER.

Smarter Checking.

If your checking account is earning interest, it's already working hard. But if it's not earning Market-Rate interest, it's not working smart enough.

Now there's Premier Plus. A new checking account that earns the same high interest Money Market investments earn.

Premier Plus requires an average minimum monthly balance of just \$2500. And for that balance, you earn an

**CURRENT RATE
(LAST WEEK)
7.810%**
Call for current rate

*Includes bonus. Bonus is available to individual account holders only.



**ANN ARBOR
TRUST**

Member FDIC

interest rate based on the weekly 91-day T-Bill rate. Even if your balance falls below \$2500, you'll still earn 5/4 percent for your money.

You may be familiar with some money-fund accounts that offer limited checkwriting privileges. With Premier Plus, you can write

checks in any amount, at any time. And, unlike money funds, your deposits are insured to \$100,000 by the FDIC.

These days working hard isn't enough. Work smarter, with a Premier Plus account. Now with a special introductory bonus,* through January 31.

Smarter Savings.

If your investment program is earning Market-Rate interest, it's already working hard. But if that program isn't Federally insured, it's not working smart enough.

Now there's the Money Market Savings Account. A new investment opportunity that offers Money Market rates, high liquidity, and the unrivaled protection of FDIC insurance.

Unlike most of the money funds, the Money Market Savings Account requires an average minimum monthly balance of just \$2500. The interest rate is based on the weekly

91-day T-Bill rate. You may make deposits at any time, and up to six withdrawals/transfers each month.

Best of all, your deposits are insured to \$100,000 by the FDIC. That's protection the money funds can't give you.

These days, working hard isn't enough. Work smarter, with a Money Market Savings Account. Now with a special introductory bonus,* through January 31.

**CURRENT RATE
(LAST WEEK)
8.622%**
Call for current rate

*Includes bonus. Bonus is available to individual account holders only.



**ANN ARBOR
TRUST**

Member FDIC



TOP 1 RATING at the District 12 solo and ensemble festival Jan. 29 in Livonia was won by a seventh grade brass quintet made up of Paul Damm, cornet, left; Chris Gleske, trombone; Scott Westphal, tuba; Matt Doan, french horn; and Mike LaVigne, cornet.

Chelsea Day in Florida Slated Feb. 27

The annual "Chelsea Day" in Florida will be held Sunday, Feb. 27, at the Baywood Village clubhouse in Palm Harbor, Fla., just south of Tarpon Springs.

The event will begin with a potluck dinner at 12:30 p.m. It will be hosted by Gerry and Kathy Blaess, whose Florida address is 237 Timberlane Dr.,

Palm Harbor 33563 (telephone 813-934-6879).

Travellers coming from the north on US-19 are directed as follows: Go past the Tarpon Mall in Tarpon Springs, to the first traffic light (Klosterman Rd.).

Turn right and cross Alt. 19 and go about one-half mile to Oak Bluff, turn left one block, and

turn left again to the clubhouse. Approaching from the south on US-19 turn left on Klosterman Rd. (third traffic light after CR 584) and follow the above directions.

Last year's "Chelsea Day" attracted a record attendance of 110, and the Blaesses hope that will be equalled or exceeded this year.



BAND STUDENTS who took II and III ratings at the District 12 solo and ensemble competition Jan. 29 in Livonia are Beach Middle school students Linda Mullison, first row, left, Allison Thornton, Kim Allen, Sharon Colombo, Anna Muncer, Merideth Johnson, Michelle Wireman; Robert Kornexl; second row, left, Allison Chasteen, Laura Walton, Amy Dmoch, Kelly Stump, Jill La Croix, Karen Paulsell,

Susan Keezer; Charna Street; third row, left, Sarah Noah, Petra Spaulding, Robyn Hafner, Melanie Dills, Jennifer Boughton, Deana Slusher, Eric Bell; fourth row, left, Tucker Lee, Randy Hafner, Amy Richardson, Kathryn Morgan, Trisha Maffoff, Kristi Centilli, Jeff Address and Eric Zink.

Beach School Musicians Score in District Festival

Six soloists and four ensembles of band and orchestra students at Beach Middle school received top honors among about 2,000 students from southeastern Michigan competing at the District 12 solo and ensemble festival Jan. 29 at Franklin High school in Livonia.

Each group or student played a prepared piece before a judge, received a rating, with I being the highest, a written evaluation and oral comments from some judges.

The district extends from Washtenaw county east to Detroit and south to the Ohio line.

There were no quotas on ratings, said Warren Mayer, Beach school band director, so theoretically everyone could get I ratings.

The Beach school band and the high school orchestra will compete at the district festival March 12, and the high school band and junior high orchestra March 19. There is no state festival for middle schools.

Those who won I ratings in solo competition were eighth graders, Charna Street, flute; Norman Weber, string bass; Kathy Jorgenson, cello; Susan Schmunk, cello; Linda Mullison,

piano; and Carol Palmer, piano.

Those ensembles which won I ratings were a seventh grade brass quintet comprised of Paul Damm, cornet; Mike LaVigne, cornet; Mat Doan, french horn; Chris Gleske, trombone; and Scott Westphal, tuba; a seventh grade percussion ensemble made up of Dale Cole and Martha Weber, mallets; David Freitas, tympani; John Cattell, bongo drums; Ken Beauchamp, claves and Domingo Hermosillo, suspended cymbals; an eighth grade clarinet duet of Denise Pratt and Kim Clutter, and an eighth grade woodwind duet of Sally Wilson, flute and Deana Slusher, clarinet.

Those who took II ratings in solos were Randy Hafner, cornet; Robert Kornexl, piano; and Karen Grau, viola.

Ensembles which took II ratings were a seventh grade woodwind duet of Karen Paulsell, flute and Jill LaCroix, clarinet; a seventh grade woodwind trio of Laura Walton, flute; Amy Dmoch, oboe and Kelly Stump, clarinet; a seventh grade woodwind trio of Merideth Johnson, flute; Anna Muncer, flute and Michelle Wireman, clarinet; a seventh grade alto saxophone trio of Sharon Colombo, Kim Allen

and Alison Thornton; an eighth grade woodwind trio of Melanie Dills, flute; Suzie Keezer, flute and Jennifer Boughton, clarinet; a trombone duet of Eric Zink and Jeff Address; a woodwind duet of Linda Mullison, oboe and Allison Chasteen, bassoon; an eighth grade alto saxophone duet of Amy Richardson and Kathy Morgan; an eighth grade cornet trio of Randy Hafner, Tucker Lee and Eric Bell; an eighth grade flute duet of Kristie Centilli and Trisha Maffoff; a clarinet duet of Petra Spaulding, eighth grade

and Robyn Hafner, seventh grade; a seventh grade violin duet of Marcie Kyte and Dena Stevens; and a string quartet of David Teare, Diane Bruck, Karen Grau and Howie Merkel.

Those who took III ratings in solo were Diane Bruck, violin, seventh grade and Deana Slusher, piano.

Ensembles taking III ratings were an eighth grade woodwind duet of Charna Street, flute and Sara Noah, clarinet; and a violin duet of Kim Degener and Shannon Dunn.

Planning Commission To Review Site Plan For Convenience Store

The site plan for the Eisele convenience store on N. Main St. (no official street number has been assigned yet) will be reviewed by the Chelsea village planning commission at their 7:30 p.m. Wednesday, Feb. 9 meeting in the council chambers.

Planning commission will also hold public hearings on two zoning ordinance amendments, one to establish a restricted industrial district and the other to establish a planned industrial development along the guidelines of a planned unit development.

Their recommendations on the two amendments will be forwarded to the village council, who will make the final decision.

Thomas and Joan Eisele of 770 Book St. own the .92 acre lot, which is to be a convenience store, said Joan Eisele, but gasoline will not be sold. They plan to concentrate on food, personal care products and are applying for a license to sell beer and wine. She will operate the business.

The L-shaped parcel, rezoned general commercial last fall from industrial, shows 31 parking spots to the south side of the existing building. That number meets ordinance requirements for a store that size, nearly 5,000 square feet. A delivery truck area is shown to the east.

Two parking places closest to

the south-side entrance are designated for the handicapped.

Drainage is shown to the southwest corner of the lot into an existing storm drain.

Although existing grass is shown on the site plan, no other landscaping is planned at this time, said Mrs. Eisele.

Police Dept. Reports Quiet January

Chelsea village police department activity in January was down slightly from December, which was also a very quiet month.

Traffic and parking violations accounted for most of the incidents in the department's monthly report to the village council. Bad checks continued to be the main source of criminal complaints.

There was one instance of forgery at the Chelsea State Bank, and a counterfeit \$5 bill was passed at McDonald's.

An indication of the lack of activity is that auxiliary police were called on for only 20.5 hours of the time during the month, or about 2½ person-days. In a normal month auxiliary time will approach 100 hours.

Registration Underway For Super Saturday

Registration for Community Education's "Super Saturday" classes for those from age 2 through sixth grade age is being taken now first-come first-serve.

Classes offered for different age groups Feb. 19 through March 26 include computer craze, cake decorating, model building, scientific experiments, basic electronics, kite making, rocketry, baton, sculpture,

storybooks, puzzles and games, astronomy, baking, cartooning, quilting and patchwork, tap dancing, modern dance, juggling, Spanish, dinosaurs, drawing, candlewicking, typing, German, counted cross stitch, Let's Move and Groove, Design-art Made Fun, Too Good to be Two, Abacabadabra, Look at Me, Mother Nature's Kitchen, Cookie Monsters Kitchen, and Big Birds Bakery.

For more information about registration and class details call the Community Education office at 475-9830. They have registration forms which may be mailed in or filled in at their office. Office hours are Monday-Thursday, 9 a.m. to 5 p.m. and 6 to 9 p.m.; and Fridays, 9 a.m. to 3 p.m.

Debate Team 13th in State Tournament

Chelsea High school's varsity debate team took 13th out of 24 teams at the state championship debate tournament Feb. 3-5 at the Kalamazoo Hilton.

Chelsea's record for the three days was 7-9. They met Waterford Mott High school, who went on to win the championship for the third straight time, in the third round and lost 0-2. That loss kept them out of the quarter-finals, said coach Brian Kruger.

David Moore and Gretchen Vogel argued the affirmative side and Allen Cole and Jeff Koepfle the negative side of the question, "Should the U.S. significantly curtail arms sales?"

Taxpayers should be aware of many medical costs which are not allowed as deductions. Some examples are non-prescribed vitamins, health foods and diet pills, trips for rest and relaxation and toothpaste — even if recommended by your dentist.

COLE - BURGHARDT CHELSEA CHAPEL

214 East Middle Street
Phone 475-1551

- You are assured of a wide range of prices.
- Our prices are always shown in each casket. This means the price of a casket will not be raised at the time you select a casket for any reason. (It is possible the price may be lowered if our standard full service is not used.)
- You have complete freedom to select a funeral service within your means and desires.
- You will receive complete information concerning our services and an accurate accounting of all costs.
- You will have a real personal choice and "you" will make the final decision as to what best serves your need.
- We promise to serve "all the people" of Chelsea—Rich or Poor—the best way we know how.



DONALD A. COLE, Director

SCHNEIDER'S GROCERY

121 S. MAIN ST., CHELSEA PHONE 475-7600

OPEN til 8 p.m. Monday thru Friday

15 1/2-OZ. CANS JOAN OF ARC DARK RED KIDNEY BEANS 3 for 89¢	2-LITER PLASTIC BOTTLES VERNORS or DIET \$1.19 <small>(plus deposit)</small>
175-COUNT BOX KLEENEX SOFTIQUE FACIAL TISSUES .. 69¢	12-OZ. CAN FROZEN NATURAL SUN ORANGE JUICE 89¢
8-OZ. BOX KRAFT PHILADELPHIA CREAM CHEESE 79¢	12-OZ. BAG (1.99 SIZE) LAY'S TOSTITOS \$1.49
8-OZ. BAG KRAFT SHREDDED MOZZARELLA CHEESE \$1.19	8-OZ. BAG KRAFT SHREDDED CHEDDAR CHEESE \$1.19

**HOURS: 8-8 Mon.-Fri.
8-4 Sat.**

**MEATS - GROCERIES - PRODUCE
BEER - WINE - LIQUOR**

We Have Insured Money-Market Investments!

FDIC INSURANCE

Every financial institution is offering, in one form or another, the new **INSURED MONEY MARKET ACCOUNT... and WE ARE, TOO!** However, serving as a **Community Bank**, your Money Market dollars are available for investment in our community area... not many banks can make that claim... no mutual money market seller could make that claim.

PLUS Full Service Banking

- Regular Savings
- Regular Checking
- Investment Programs
- Financial Counseling
- Safe Deposit Boxes
- Night Depository
- Drive-Up Service
- And Much More!

A minimum balance as low as \$2500 earns high money market interest rates, competitive to money market funds. Unlike money market funds, your deposits with us are insured to \$100,000 by the Federal Deposit Insurance Corporation. Withdrawals can be made from your account, when needed, with no fees or penalty. Deposits, too, can be made in any amount and as often as you wish. Be certain to take advantage of this newest savings instrument that keeps your money in your community area.

In celebration of Lincoln's Birthday we will not transact business on Saturday, February 12th.

CSB CHELSEA STATE BANK

Member F.D.I.C.

Branch Office
1010 S. Main

Phone 475-1355

Main Office
305 S. Main

SPORTS

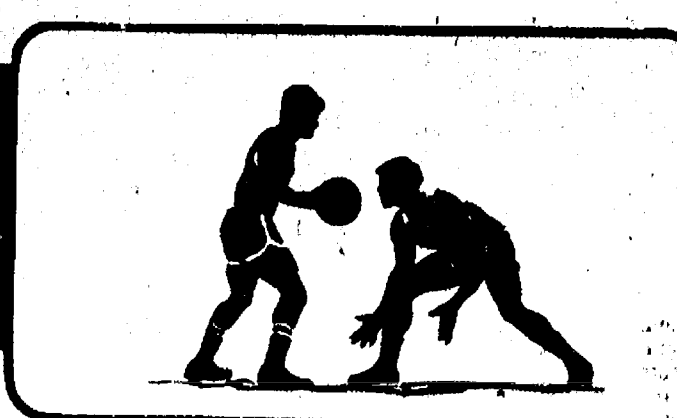

Bulldog Cagers Do Everything Right in Dominating Dexter

Some "big games" live up to their advance billing, and some don't. Last Friday's Chelsea-Dexter basketball game was one that didn't as Chelsea won an 83-61 victory that was as decisive as the score.

In a jam-packed and noisy Chelsea gym the Bulldogs charged out to a 10-0 lead after three minutes and did not give Dexter a chance to get into the game. The Dreadnaughts never quit, as they well might have. They scrapped to the end, but couldn't get an opening for a comeback.

Dexter Coach Jim McCormack summed it up well when he said: "They hit their early shots, and we missed ours. They went out ahead, and we never got an opportunity to catch up. Usually, a team hits a dry spell somewhere during a game. Chelsea didn't. They just kept putting the ball in the basket."

Chelsea Coach Robin Raymond said pretty much the same thing in different words:

"We played 32 minutes of solid, consistent basketball. We did everything well. We were an excellent team throughout the game. We were pumped up, and ready to play, and everybody contributed. If we could always play that well, not many teams would beat us."

Chelsea's consistency is shown in their quarter-by-quarter scoring — 19, 21, 22, 22, 21. The 83-point total is high for a high school basketball team matched up against a quality opponent which plays tough defense.

The Bulldogs shot well, hitting 32 of 64 (50 percent) from the field and 19 of 32 (60 percent) from the foul line. They committed only 15 turnovers — a low number for the run-and-shoot style of offense they play — and dominated the boards with a 32-20 rebounding edge. They also played tight defense, forcing the Dreadnaughts to wait for shots when they needed to put the ball up in a hurry.

Big Bulldog center David Kiel was the game's dominant and decisive player, as he pumped in 22 points and hauled down 15 rebounds. Dexter simply had nobody to handle him under the boards.

Dave Wojcicki turned in perhaps his best game of the season with 19 points, including seven field goals on a dazzling variety of long jumpers and break-away layups. He also handed out a bundle of assists.

Marty Steinhauer, still playing on two hurting knees, and Carl Pate contributed 10 points each, and sophomore guard Eric

Schaffner had 8.

For Dexter, Eric Sing put in 17, Felipe Gumucio and Gary Hosmer had 9 each and Bob Haggerty 8. Gumucio, an excellent point guard and playmaker, had eight assists.

After scoring the game's first 10 points Chelsea moved out to a 19-8 first-quarter lead and stretched it to 40-27 at the half. The third-quarter count was 62-40 with the Bulldogs staging one of their trade-marked after-intermission spurts. The fourth quarter was even, 21 points apiece, as both coaches substituted freely once it became certain that Chelsea was going to win big.

The first three minutes were all-important. Chelsea has been troubled by slow starts all season long, and has had to battle from behind in most of its games. Raymond changed the pre-game warm-up routine, seeking to get his Bulldogs into high gear from the opening tip-off.

"I can't really say whether the new drills made any difference," Raymond said, "but we'll stay with them. Something certainly worked."

Wojcicki fired in a 20-footer a few seconds into the game, added a couple of free throws a minute or so later, and the Bulldogs were off and running, never to be headed.

Dexter, meanwhile, may have been intimidated a bit by the loud and partisan crowd, although McCormack downplayed that factor. "I don't think we were scared," he said. "We just plain missed some early shots we should have made, and that turned out to be the difference in the game. We may have been wound up a little too tight at the start."

"We came over here believing we could win not only this game but all the rest of our games," he added. "We were in control of our own destiny in the Southeastern Conference race (Dexter is the defending champion). I still think we can win it, but now we need help. Somebody is going to have to beat Chelsea for us. We don't get another chance at them."

Raymond is confident his squad can break the deadlock with Tecumseh and go on to win the SEC title. "We play Tecumseh here late in the season, so that issue is up to us. We're on a good roll (six wins in a row) right now, and all we have to do is keep on winning. We're playing good ball. We just have to maintain our intensity and desire."

The victory gave Chelsea a 10-3 season record, one of the better ones around, and put them at 5-2 in the SEC, tied with Tecumseh for the lead. Dexter dropped into a third-place tie with Lincoln at 5-3 (7-7 over-all) and is by no means out of the running.

The game left the regular-season series between the two arch-rivals squared at one game each. Dexter defeated Chelsea 60-57, in overtime in a contest at Dexter on Dec. 17.

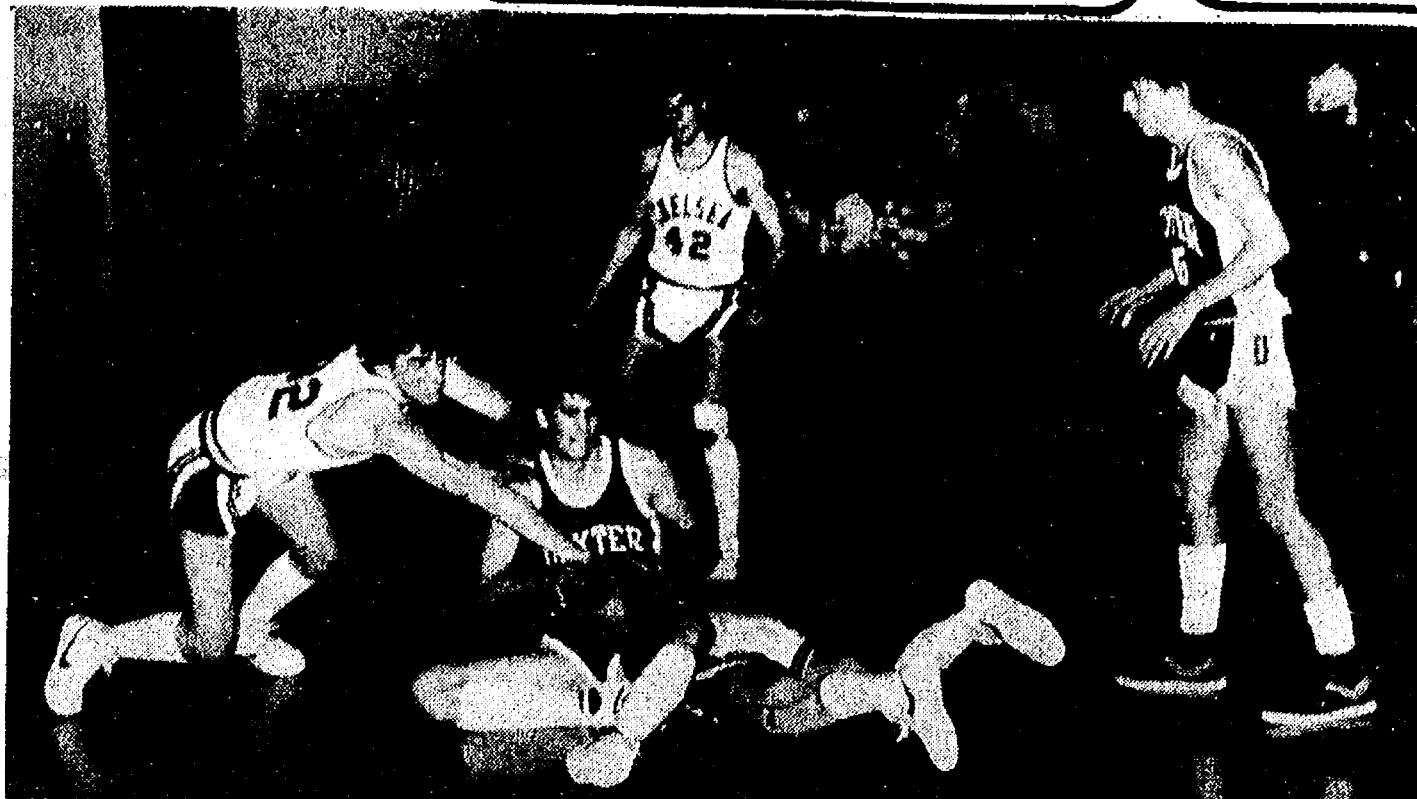

SCRAMBLE: Typical of the intense play during last Friday's Chelsea-Dexter basketball game was this battle for the ball, being held by Dexter's Eric Sing with Chelsea's Chuck Hager coming in

to try to take it away. Stretched out on the floor is Bulldog Dave Wojcicki. Watching the action are Marty Steinhauer (42) of Chelsea and Felipe Gumucio of Dexter.

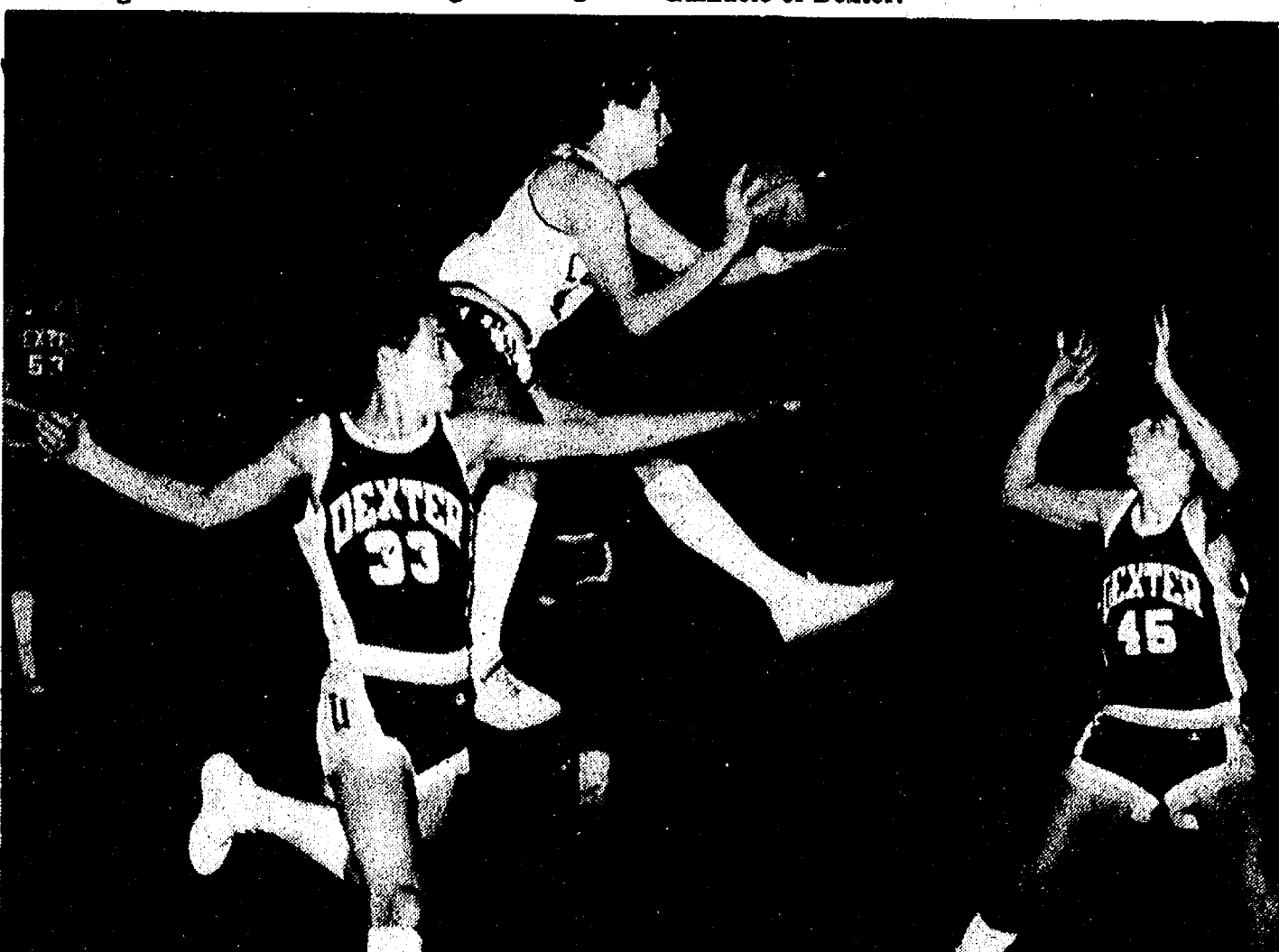

GOING UP: Chelsea's Carl Pate goes high in the air to get off a shot, as Dexter's Dan Schlaff

(33) and Felipe Gumucio apply defensive pressure.

SEC ROUND-UP:

Chelsea in Tie for League Lead With Win Over Dexter

It was baseball pitcher Satchel Paige who uttered the immortal statement, "Don't look back, somebody may be gaining on you." He was about 60 years old at the time, and still hurling winning games in the Major Leagues.

Paige's warning seems to sum up this winter's Southeastern Conference basketball race, in which leadership changes from week to week and nobody has yet been able to take charge.

Following last Friday night's round of action, Dexter dropped out of the SEC lead after being blitzed by Chelsea, 83-61.

Chelsea moved up into a first place tie with Tecumseh, which continues to confound everybody by hanging tough. The Indians defeated Jackson County Western, 57-39, to hold on to a share of the league lead.

Lincoln stayed close with a 69-66 victory over Saline, dropping the Hornets out of the title chase. Lincoln and Dexter are tied at 5-3 behind the two league leaders.

Milan had a week off from SEC action but remains in contention for the conference title at 3-4, if you believe the prognostications that an 8-4 mark might be good enough to earn at least a tie for the championship.

This week's double-round of conference games should do a lot to decide "who's who" in the SEC.

Tonight, Chelsea plays at Western, Dexter at Lincoln, and Tecumseh at Milan. On Friday, Chelsea travels to Saline, Dexter plays at Milan, and Lincoln entertains Western.

Any team which wins twice during that go-around would have to be considered a favorite to capture the conference crown.

As Chelsea coach Robin Raymond put it, "I think after this week there will be two real contenders left. The question is,

which two?" There were no SEC games last Tuesday night. In non-league play Chelsea defeated Mason, 75-73, in double-overtime. Milan blew out Carleton Airport, 78-52, and Lincoln trampled Erie Mason, 70-53.

STANDINGS

	W	L
Chelsea	5	2
Tecumseh	5	2
Dexter	5	3
Lincoln	5	3
Milan	3	4
Saline	3	5
Western	0	7

Ypsi High Class of '58 Plans Reunion in June

Ypsilanti High school class of 1958 is planning a reunion on June 4, 1983. For more information, phone Neal Young at 426-8574 or Buzz McDonnell at 482-2991.

Coaches Hope For Support In Saline

Chelsea basketball coach Robin Raymond would like to see a large turnout of Bulldog fans at Friday night's game at the Saline High school gym.

"That will be a big game for us," he said, "and we sure could use some fan support down there. Saline will be tough, especially on its own court, and will be looking to avenge their 77-55 loss to us here last month. They are a better team than their record shows, and they are always hard to beat at home."

Raymond credited the large turnout of Chelsea supporters with playing a big part in the Bulldogs' 83-61 victory over Dexter last Friday night.

Freshman Cagers Defeat Western

Chelsea's freshman basketball team learned a lesson and won a game at Jackson County Western last Thursday. The score was 51-43.

"I think the boys learned that you can't take any team lightly," Coach Paul Ash said. "At least I hope they did. They had beaten Western badly early in the season, and thought this game would be easy. It wasn't. Western has improved tremendously, and we were lucky to win."

The contest was even going into the fourth quarter, but Chelsea finally forged ahead by three points, forcing Western to come out of its zone defense and try to get the ball. As a result Chelsea fashioned a 17-5 last-period scoring edge and won going away.

Ken Martin led the Bulldog frosh with 18 points, Tim Bowdish had 9 and Dan Bellus 8.

Double Overtime Nets Chelsea Win

Watching Chelsea High school's basketball team this winter is a pastime not recommended for the weak-hearted. They win most of the time, but rarely do it easily.

Last Tuesday's home game against Mason was another heart-stopper — a 75-73 double-overtime victory similar in most ways to the Bulldog's triple-overtime win over Milan five days earlier.

The difference was, in the words of Coach Robin Raymond, that "we didn't play well against Mason, except in the last few minutes of regulation time and the two overtimes. When you play as poorly as we did and still win, you have to be a little bit lucky."

Still, the Bulldogs won it, despite getting off to a dreadful start and having to play "catch up" the rest of the way.

Chelsea was behind, 14-6, late in the first quarter when Raymond yanked his starters off the floor and inserted his "Gold" team of second-stringers. The subs responded by narrowing the gap to 16-11 at the end of the period.

The first unit came on strong to put Chelsea up by a point, 35-34, at the half, then flattened out again in the third quarter as Mason (also Bulldogs) moved out in front, 55-49, as the final period began and held onto a 64-60 lead with two minutes to play.

As they had at Milan five days earlier, the local Bulldogs rallied down the stretch. First Eric Schaffner and then Marty Steinhauer hit two free throws each to tie the count at 64. Mason had a chance to win in regulation time but missed a foul shot with two seconds left.

Chelsea's strategy during the first overtime was to hold the ball and play for one shot. They controlled it for 2:48 of the three-minute period, then lost it on a turnover, and Mason hit a two-pointer with seven seconds remaining.

As he did at Milan, Carl Pate came to the rescue, dribbling the length of the floor and putting in the tying basket as time ran out.

Both teams played run-and-gun in the second overtime, but Chelsea did it just a little bit better, scoring nine points to Mason's seven. David Kiel had five of Chelsea's tallies and Steinhauer the other four. Mason missed a long shot at the buzzer that could have sent the game into still another extra period.

Dave Wojcicki had 20 points for Chelsea including 8 of 9 from the foul line. Kiel turned in 16 points and 14 rebounds, and Steinhauer had 13 points. Pate and Schaffner scored seven apiece, and substitute guard Glenn Prinzing made four free throws when they were badly needed in the early going.



KARATE

CHELSEA

KARATE CLUB

North Elementary School

McKinley Rd., Chelsea

SCHEDULE: Tuesday and Thursday, 7 to 9 p.m.

RATES: \$20 per month \$50 for 3 months

AGES: 7 and older

- ★ Improved Health
- ★ Self Discipline
- ★ Mental Discipline

A branch of

The Academy of Tae Kwon Do

220 S. Main, Ann Arbor

Inquire at: 994-0333

D. C. CHIMNEY SERVICE

9823 Dexter
Piquette Rd.
Piquette, Mich.

878-6207
475-8503

UNADILLA STORE AND DELI

CENTENNIAL STORE SINCE 1873

CENTENNIAL STORE SINCE 1873

13329 UNADILLA RD. UNADILLA, MICH.

498-2400

SUNDAY THROUGHOUT THURSDAY 10 A.M. TO 10 P.M.

FRIDAY & SATURDAY 10 A.M. TO 11 P.M.

DELI ONLY OPEN FRI., SAT. & SUNDAY FOR YOUR ORDERS

EVEN CHOCOLATE AND SALAD PIZZAS.

EVERY DAY WE HAVE "BIG" SUBS ON HOMEMADE BUNS, BEEF-HAM-CHEESE-BAR-B-Q-REG. & PIZZA SUBS AND RENIE'S PIZZAS IN THE FREEZER TO TAKE HOME AND HEAT.

CHECK OUT ALL OUR LATEST MAGAZINES & BEST SELLER BOOKS ALSO WE HAVE GROCERIES - LIQUOR - BEER - WINE POP - FISHING NEEDS - ETC.

OUR PIZZAS ARE NO GIVE-AWAY OR ADDED GIMMICKS, JUST YOUR MONEYS WORTH!

CHECK OUT OUR LIQUOR SELECTION

YOU'VE TRIED THE REST NOW TRY THE BEST GET YOUR FISHING SUPPLIES HERE PERCH MINNOWS, SUCKERS, CHUBBS, MOUSIES, & WAXWORMS

SUNDAY LIQUOR SALES

Antique WATCH RESTORATION & SALES Campus Jewelers

719 N. University, Ann Arbor
665-4355 9-5 Mon.-Fri.

DRAINS and SEWERS CLEANED ELECTRICALLY

SINKS SUMPS TOILETS FLOOR DRAINS MAIN LINES

PROMPT SERVICE

SEPTIC TANKS-Cleaned, Installed, Repaired DRAINFIELD & OTHER EXCAVATING

RESIDENTIAL • COMMERCIAL • INDUSTRIAL

BOLLINGER SANITATION SERVICE

PHONE (313) 475-2097

BOWLING

Wednesday Outlets

Standings as of Feb. 2	W	L
Thompson's	55	33
Country Gals	53	35
Footers	51	37
Diamond Glass	49	39
Big Boy No. 1	48	40
Stuckey's	44 1/2	46 1/2
McDonald's	44 1/2	46 1/2
Tasha's Beauty Salon	43 1/2	47 1/2
Jeffrey's Paint and Body Shop	42	48
Big Boy No. 2	41	49
Freeman Machine	40 1/2	47 1/2
Kaiser Excavating	40	48
Chelsea Lanes	35	53
Arbor Vitae Chiropractic Center	32	56

Chelsea Suburban League

Standings as of Feb. 2	W	L
Luffy Market	95 1/2	65 1/2
D.D. DeBurring	95	66
Edwards Jewelry	93	68
Discount Tire	90	71
Chelsea Assoc. Builders	85	76
Chelsea Lanes	82 1/2	78 1/2
Donna P.T.O. Gals	78	83
Ricardo's	70 1/2	90 1/2
Palat-Morrow	70	91
Broderick Tower Shell	70	91
Touch of Class	69 1/2	91 1/2
Frisinger Realty	67	94

Nite Owl League

Standings as of Jan. 31	W	L
Chelsea Lanes	119	35
Hansen's Sports No. 1	99	55
Hansen's Sports No. 2	90	64
Chelsea Lanes	78	76
Unif Packaging	78	76
Broderick Shell	66	78
Jodon	66	78
Cardinal Seed	63	91
PrintShop	63	91
Charles Trickle & Sons	60	94
Diamond D	54	100

Afternoon Delights League

Standings as of Jan. 31	W	L
Split Seconds	47	41
Triple Dips	46 1/2	41 1/2
Alley Cats	46	42
Greenleaf	45 1/2	42 1/2
P.T. Gals	44	44
External Optimists	42 1/2	45 1/2
Whiz Pins	40 1/2	47 1/2
The Bombers	40	48

Sunday Nite Come-Ons

Standings as of Jan. 30	W	L
Williams & Walker	59	25
Dynamite	51	33
Parr & Cordell	50	34
69'ers	47	37
Rosentretter Excavating	47	37
R2D2's	46	38
Whatever	45	39
Waterloo Aces	44	40
Over the Hill Gang	44	40
Roberts & Parker	41	43
Pierce St. Pin Splitters	40	44
Gutter Grabbers	40	44
Lindstrom & Fox	38	46
T'sals	37	47
Village Drunks	35	49
Larson & Holmes	34	50
Watchamacallit	32	52
R & W	28	58

Leisure Time League

Standings as of Feb. 3	W	L
The Country H.R.	63 1/2	40 1/2
Misfits	56	47
Mamas & Grandmas	50	54
Pick-A-Dillies	49 1/2	55 1/2
Lucky Strikers	49 1/2	55 1/2
4 of a Kind	49	56
Sweetrollers	49	56
Late Ones	47	58
Lady Bugs	47	58
Kelle & Co.	41	64
Split Ends	40	65
Shud-O-Bens	39 1/2	66 1/2

Senior Fun Time League

Standings as of Feb. 2	W	L
The Strikers	73	15
The Spare Men	55 1/2	32 1/2
Go Getters	47	41
All Bad Luck	42	46
Beeman & Lawrence	42	46
Bowling Splitters	39 1/2	48 1/2
Gochanour & Sell	38	52
The 3 S's	35	53
Grandma's	34	54
Curry's & Bill	32	56

Chelsea Lanes Mixed

Standings as of Feb. 4	W	L
Shaklee	99	62
Malloy Litho	97	64
7-10 Spills	96	66
Rollin in Bowlin	91	70
M.B. Bowling	88	73
Hawley Hardware	88	73
Ann Arbor Centerless	82	79
Touch of Class	82	79
Newlyweds	79	82
Lundy Cadillac	78	83
Gale's Tool	78	83
TOE	65	96
Village Hair Forum	74	87
Chelsea Salspa	74	87
Work-A-Holics	74	87
Huron Creek Party Store	73	88
Speed-A-Print	67	94
TNT	55	106

Tri-City Mixed

Standings as of Feb. 14	W	L
Williams & Lisznyi	107	54
Fitzsimmons	103	58
Chelsea Big Boy	99	62
Red's Roofing	97	64
Real Ale	83	71
Precision Fab	79	75
Back Door Party Store	82	79
Lloyd's Auto Body	82	79
Universal Car Wash No. 1	81	80
Barnett & Westcott	79	82
J & M Oil	74	87
Gelman Science	71	90
Countrywide Builders	70	91
Poxson & Fletcher	67	91
Universal Car Wash No. 2	65	96
Alpine Tree Service	57	104
Team No. 9	47	111

Cager of the Week

SPORTS NOTES

BY BILL MULLENDORE

More miscellaneous gleanings off the note pad:

Reader wonders why Saline even considered calling a time-out with second to play in that wild game against Dexter, which Dexter won on a technical foul conversion because Saline took one time-out too many. Obviously, Saline would not have asked for time had not someone, bench or on the floor, lost count of the delays already taken. Each gets five in a game, and that's it. The only exceptions are referee's cuts, which officials can call at their discretion, usually to half-accuse of an injured player or a hazardous condition (water or some foreign substance) on the floor.

However, there are legitimate reasons for a team to call time with second to play, provided it has the option. It doesn't happen often, basketball games have been won and lost in the last second with one preparing to put the ball in play from the end line in a tie game. The clock doesn't start until the in-bounds pass is touched by someone on the court. A second is not a fleeting instant, it is a significantly measurable length of time.

In one second an offensive player can field a perfect pass and put up a shot — probably not a good shot but nevertheless a heave that has a chance. In one second a defensive player can intercept the in-bounds pass and shoot. More important than either of those possibilities is the potential for a foul at the instant of contact between the ball and its receiver.

I suspect that whoever asked for the Saline time-out simply wanted to tell his team, "Whatever you do, don't draw a foul on the in-bounds pass. Let's go into overtime and take our chances."

The strategy is sound — provided you have counted accurately up to five.

Last week I criticized some basketball coaches who misbehave themselves outrageously with their antics on and off the bench. This time around I have a few words for a few fans who apparently lack the understanding of what constitutes sportsmanlike conduct in the stands.

I refer to those idiots who boo and whistle and cat-call while a player is at the free throw line. This has to be obnoxious human behavior at its lowest ebb.

Sure, as a partisan rooter you disagreed with the call which went against your team. Yes, the call could have been wrong. (I've seen some outrageously bad officiating in the football and basketball games that I have witnessed during the past five months, and will get into that in a couple of weeks.)

But why take it out on the players? They don't blow the whistles and decide who goes to the line for how many free throws.

If you think shooting foul shots is easy, go out and try some. You folks who are making all the noise could not, with a possible few exceptions, put the ball in the basket if given a ladder and allowed to set it up underneath the hoop.

Give the players a decent chance. After all, you are there to watch them entertain you. Let them do it without deliberately distracting them.

Gene LaFave, Chelsea High school's head football coach, took exception to a statement I made a couple of weeks ago in which I said that wrestling involves "almost as many" boys in the school system as does football.

Gene is right, and I was wrong. If you count the kids involved in "flag" (non-tackle) football the margin is close to 2 to 1 in favor of football. Otherwise, it's about 3 to 2.

All I can say is, great. I was and still am impressed by the number of boys who are wrestling this winter. And Gene's numbers which tell me that he has more than 200 boys involved in football are just as impressive.

I'm still learning my way through Chelsea schools' total athletic program and like what I have seen during the five months that I have been reporting it. There appears to be an opportunity for just about any student to compete at some level in some sport, according to his or her ability and interest. The kids who really want to play get a chance.

The coaches I have met and gotten to know — including LaFave and also Robin Raymond, Pat Clarke, Jim Tallman, Ken Sullins, Jerry Kargel, Wayne Walton, Paul Ash, Ron Lazzo, Paul Terpstra, Chris Dimarin, Jim Ticknor and some others whose names I have probably left out — are all first-class folks. So is Ron Nemeth, athletic director, who runs the sports program.

SEC Searching for New Members

The Southeastern Conference board of directors has voted to expand its membership to eight schools if possible, and is looking for possible new affiliates, SEC president Robert Brinklow, principal of Milan High school, has announced.

With Jackson County Western leaving the conference at the end of this school year, the SEC will be down to six members — Chelsea, Dexter, Lincoln, Milan, Saline and Tecumseh. Western is joining the new two-tiered conference in Jackson county, primarily to reduce travel costs.

"A six-team league is really too small for good scheduling and competition," said Chelsea athletic director Ron Nemeth. "It means just five league football games and 10 basketball games, and other sports in proportion depending on whether you play once or twice around."

The Southeastern Conference at one time did include eight schools, but was reduced to the present seven when Novi dropped out.

How successful the SEC will be in recruiting new members remains to be seen. There are no Class B "independents" in the area, so any school seeking to join the SEC would have to sever an affiliation with some other conference.

Brinklow said "feelers" are being put out to schools which might be interested.

The SEC is a "principals conference" with school principals in control of the board of directors. Athletic directors serve in an advisory capacity only.

There has been considerable realignment of conference memberships around Michigan in recent years as schools have sought to reduce costs and increase gate receipts by building up rivalries with closer-to-home opponents.

Others in the finals include Richard Dotts and Glenn Boyer, each with 19-11 marks; Duane Boyer, 18-12; Ginny Wheaton, 17-13; Rodney Houle and Tom Pennhallegon, 16-14, and Skip Schluppe, 15-15.

Schluppe earned the last spot in the finals by scoring more points in his losing games than Gini Schirmacher, who also compiled a 15-15 record. She is the first alternate in case one of the finalists does not show up.

Other alternates are Fremont Boyer and Leslie Williams, who both finished at 14-16 and had identical "loss" totals of 1,722 points each.

Women, 450 and over series: M. Sweeney, 470; S. McCalla, 455; F. Ferry, 484; S. Jordan, 481; K. Powers, 492; C. Cobb, 478; S. Steele, 476; R. Taylor, 502.

Men, 500 and over series: P. Stahl, 559; J. Bauer, 511; R. Ferry, 507; J. Horrick, 506; R. Bares, 503; J. Fowler, 562; D. Adams, 512; D. Baku, 544; T. Steele, 514; D. Allen, 561; E. Greenleaf, 550.

Women, 450 and over series: M. Sweeney, 470; S. McCalla, 455; F. Ferry, 484; S. Jordan, 481; K. Powers, 492; C. Cobb, 478; S. Steele, 476; R. Taylor, 502.

Men, 500 and over series: P. Stahl, 559; J. Bauer, 511; R. Ferry, 507; J. Horrick, 506; R. Bares, 503; J. Fowler, 562; D. Adams, 512; D. Baku, 544; T. Steele, 514; D. Allen, 561; E. Greenleaf, 550.

Women, 450 and over series: M. Sweeney, 470; S. McCalla, 455; F. Ferry, 484; S. Jordan, 481; K. Powers, 492; C. Cobb, 478; S. Steele, 476; R. Taylor, 502.

Men, 500 and over series: P. Stahl, 559; J. Bauer, 511; R. Ferry, 507; J. Horrick, 506; R. Bares, 503; J. Fowler, 562; D. Adams, 512; D. Baku, 544; T. Steele, 514; D. Allen, 561; E. Greenleaf, 550.

Women, 450 and over series: M. Sweeney, 470; S. McCalla, 455; F. Ferry, 484; S. Jordan, 481; K. Powers, 492; C. Cobb, 478; S. Steele, 476; R. Taylor, 502.

Men, 500 and over series: P. Stahl, 559; J. Bauer, 511; R. Ferry, 507; J. Horrick, 506; R. Bares, 503; J. Fowler, 562; D. Adams, 512; D. Baku, 544; T. Steele, 514; D. Allen, 561; E. Greenleaf, 550.

Women, 450 and over series: M. Sweeney, 470; S. McCalla, 455; F. Ferry, 484; S. Jordan, 481; K. Powers, 492; C. Cobb, 478; S. Steele, 476; R. Taylor, 502.

Men, 500 and over series: P. Stahl, 559; J. Bauer, 511; R. Ferry, 507; J. Horrick, 506; R. Bares, 503; J. Fowler, 562; D. Adams, 512; D. Baku, 544; T. Steele, 514; D. Allen, 561; E. Greenleaf, 550.

Women, 450 and over series: M. Sweeney, 470; S. McCalla, 455; F. Ferry, 484; S. Jordan, 481; K. Powers, 492; C. Cobb, 478; S. Steele, 476; R. Taylor, 502.

Men, 500 and over series: P. Stahl, 559; J. Bauer, 511; R. Ferry, 507; J. Horrick, 506; R. Bares, 503; J. Fowler, 562; D. Adams, 512; D. Baku, 544; T. Steele, 514; D. Allen, 561; E. Greenleaf, 550.

SERVING SANDWICHES

from 11:00 a.m. till 2:00 a.m. Mon. thru Sat.

BEER & WINE CARRY OUT

FOOD CARRY OUT

Open Sunday 12:00 Noon Till 11 p.m.

MARK IV LOUNGE

1180 M-52 Phone 475-1951 Chelsea

EXERCISE - FUN

BOWLING

For Your Health

GROUP EXERCISES

Monday & Wednesday, 9:30 a.m.

Starting Feb. 14

For more information call Chelsea Lanes, 475-8141

MOONLIGHT NO-TAP

Every Saturday Evening, 11 p.m.

Lots of Fun - Lots of Jackpots!

OPEN BOWLING HOURS

Sunday 11:30 a.m.-5:30 p.m.

Monday 12 noon-6 p.m., 9 p.m.-12 midnight

Tuesday 9 a.m.-6 p.m.

Wednesday 12 noon-6 p.m., 9 p.m.-12 midnight

Thursday 12 noon-6 p.m., 9 p.m.-2 a.m.

Friday 12 noon-6:30 p.m., 11:30 p.m.-1 a.m.

Saturday 9 a.m.-12 midnight

CHELSEA LANES, Inc.

1180 S. Main St. Ph. 475-8141

WAYNE DOG FOOD

WATER SOFTENER SALT

McCALLA FEED SERVICE

12875 Old US-12, Chelsea

Phone 475-8153

All types of livestock feed

available for

immediate

delivery

LIVESTOCK EQUIPMENT

WAYNE ANIMAL HEALTH AIDS

JAMES BARRY

ACCOUNTANT

ACCOUNTING AND BOOKKEEPING SERVICES

INCOME TAX SERVICE

For Businesses and Individuals

9412 HORSESHOE BEND

DEXTER

Telephone 426-2395

For An Appointment

ATHLETIC SHOE SALE!

STYLES BY LACROSSE

"EAGLE" - Suede and Nylon

MEN'S SIZES

REG. \$21.95

\$16.45

REG. \$21.95

Interested persons may enter both tournaments. Entry fees will go towards purchasing equipment for the club.

There is no admission fee.

Call Gerald Scharphorn at 475-8237 evenings for more information.

John Whitaker Listed in Who's Who in Colleges

John Whitaker, son of Mr. and Mrs. Edson Whitaker of Chelsea and a senior at Adrian College, will be listed in the 1983 edition of "Who's Who Among Students in American Universities and Colleges" which includes about 1,300 students nation-wide.

John is a 1979 graduate of Chelsea High school.

"PERFORMER" - Suede and Nylon

MEN'S SIZES

REG. \$21.95

\$16.45

REG. \$21.95

"SAVAGE" - Suede and Nylon

MEN'S SIZES

REG. \$23.95

\$17.95

"HI-FIVE" - Suede and Canvas

MEN'S SIZES

REG. \$22.95

\$15.25

REG. \$22.95

BOY'S SIZES

REG. \$20.95

\$13.95

FOSTER'S MEN'S WEAR

OPEN MONDAY EVENINGS UNTIL 8:30 P.M.

OUT IN THE OPEN

By BILL MULLENDORE

Fishing out on the open ice without benefit of shelter is a sport for the rugged individualist who elects to gut out the weather. The rewards come in two dimensions: (1) beating the cold, and (2) catching fish. There is satisfaction in both.

Fish, especially panfish, can sometimes be caught remarkably fast through the ice. Many times I have taken a limit of bluegills or perch in less than half an hour, wielding two rods and shaking the fish off the hook as I brought them up. Those bits of furious action usually occur during the first hour of morning daylight and the last hour before evening darkness. I have had very little luck ice fishing during the middle of the day and consider the effort a waste of time if the objective is to catch fish, which sometimes it isn't.

Maybe the best reward of all for the ice fisherman lies in the cooking and eating of the catch. Fish never taste better than when caught from just-above-freezing water, promptly cleaned, and properly cooked.

There is another kind of ice fishing, accomplished in a shanty or hut, and it offers different sorts of satisfaction, the main one being that you can be as warm and comfortable as you would be in your own living room.

Shanties are used mostly by fishermen equipped with spears and seeking pike and muskellunge. That is a long and lonely waiting game. The shanty provides the darkness which allows you to look down into the water, to a depth of 10 feet or more, and watch what swims through the hole you have cut in the ice. Shanty fishing has a fascination all its own, because it

offers the opportunity for to observe what goes beneath the surface.

You can wait for days to see a pike or muskie, but while away the time smaller fish swim through you have a baited hook there, you can get some idea to fish behavior as they approach, ignore, back off, and attack or not. The experience helps you to understand why you don't invariably catch fish at times of the year when you see them.

Shanties have a big disadvantage in that they are relatively immobile. Once you have a shanty out on the ice and frozen in place you don't want to move it until it takes it ashore in advance of the spring break-up. Meanwhile, if the fish may have swum to some other sector of the lake, and you may find yourself staring through a hole at nothing except bare bottom for hours at a time.

Most ice shanties are crudely simple affairs, barely big enough to hold a fisherman or two and their gear. They are generally built along the lines of an old-fashioned out-house, with about the same dimensions and creature comforts (except for the holes). They are almost always home-made, constructed out of plywood or particle board.

So long as it carries the name and address of the owner in four-inch-high letters and is removed from the ice before it drops through, any kind of ice shanty is "legal."

I have seen and fished out of elaborate shanties that were equipped with built-in bunk beds, table and chairs, porta-potty,

everybody dies from something sooner or later, coal became a scapegoat, and still is.)

When I paid the \$1 daily rental fee on the coal-burning shanty on Whitmore Lake, the owner handed me a grocery sack full of coal. It was a nuisance to carry but well worth the trouble. The stove was a home-crafted affair, made by welding some pieces of sheet metal together and cutting holes for a draft and a vent.

But, oh boy, did it work! Ten minutes after putting in a few lumps of coal, pouring on a little fuel oil and letting it soak, and tossing in a lighted match, you could start shucking clothes.

I never caught many fish out of that shanty, but had a lot of joyous days just being in it.

Chelsea is still ranked third in the state Class B coaches' poll with a 7-2 dual meet record, and Lakeview is ranked fourth.

Thirteen Bulldog swimmers have now qualified for the March state championships. Their next meet is at 7 p.m. tonight away against Cherry Hill. The freshman-sophomore invitational begins at 1 p.m. Saturday, Feb. 12 at Cameron Pool.

An asterisk beside a name in the results indicates a swimmer who placed and recorded one of the 29 career best times the Bulldogs swam against Lakeview.

200 medley relay—John Hoffman*, Ted Merkel*, Dave Nicola*, Don Skiff, first, 1:46.3;

Members of the Beach Middle school group picture, and Coach Pat Miller. Front row, left to right: C. R. Dale, Rob Finch, B. Kidd, R. Bogdanski, M. Westoven, D. [unclear], left to right: M. Krzewowski, Murphy, C. Murphy, R. Kornel,

R. White, S. Elsenbeiser, Ricky Finch, C. Romine, S. Wolak, B. Snyder, Coach Clarke. Third row, left to right: C. Wroubel, M. Miller, S. Brown, P. Kennedy, M. Poljan, R. Grifka, C. Zangara, O. Heard, G. Rudd, R. Hubbell, R. Hafley, A. Box, J. Marentay, R. Ferry, J. Boyer, S. Keezer, W. Lewis. Back row, left to right: T. Nemeth (assistant coach), R. Neithammer, B. Rawson, R. Vector, H. Polzin, P. Gustine, M. VanRiper, D. Thomas.

ers Defeat Creek Lakeview

Beach Wrestlers Lose First

Craig Miller, Mike Coffman, Brent Bauer, Steve Ramsey*, third, 1:51.2; Mike Carignan*, Dave Cox, Scott Pryor*, Kent Noll, fourth, 2:00.2.

200 free—Sean Oxner, second, 1:50.47; Dan Degener*, fourth, 2:04.95; Darrin Fowler, fifth, 2:05.25.

200 IM—Nicola, first, 2:13.34; T. Merkel*, second, 2:20.11; Kevin Colombo, third, 2:24.4.

50 free—John Drew*, 23.20; Skiff*, second, 23.59; Ramsey*, fourth, 24.09.

Diving—Kraig Leach, first, 237.80; Mark Westhoven*, third, 184.00; Hampton, fourth, 179.20; Brown, fifth, 166.70.

100 fly—Nicola, second, 58.12; Bauer, fourth, 1:01.70; Pryor*, fifth, 1:04.62.

100 free—Drew*, second, 51.25; Hoffman, third, 52.82; Noll*, fifth, 56.32.

500 free—Oxner, first, 5:09.75; Degener, third, 5:36.52; Fowler*, fourth, 5:38.12.

100 back—Miller*, second, 1:05.44; Colombo*, fourth, 1:09.41; Carignan*, sixth, 1:13.01.

100 breast—T. Merkel*, third,

1:07.32; Coffman*, fourth, 1:09.20; Cox, fifth, 1:19.69. 400 free relay—Hoffman, Bauer*, R. Merkel*, Drew*, second, 3:34.10; Skiff, Ramsey*, Noll*, Oxner*, third, 3:34.12; Pryor*, Carignan*, Fowler, Degener, fifth, 3:59.6.

JV Volleyball Team Loses to Jackson Western

Chelsea girls junior varsity volleyball team lost to Jackson County Western, 9-15, 15-8, 5-15, Feb. 3 at home.

Western had a really good server in the first game who rattled the team a bit, said coach Sandy Mandel, and Western had 10 points before the Bulldogs got going on their offense.

Chelsea had a good second game, sparked by Cathy Basso's serving, she said. Basso served seven straight points and nine total in that game.

Beach School Swimmers Enter First State Meet

Bullpup boy and girl swimmers had many excellent times at the first state meet for junior high school students Feb. 5 at Cameron Pool.

No team scores were kept for the seven teams competing, Beach, Swartz Creek, West Ottawa, Monroe, Milan, Mason and West Hills from Bloomfield Hills.

Cathy Hoffman had an excellent meet with drops in all her times, said coach Von Acker, who was pleased with how everyone swam.

Medley relay—Cathy Hoffman, Kelly Kuzon, Sarah Weis, Jeff Mason, fifth, 2:06.72.

200 free—Jeff Nemeth, second, 2:16.53; Laura Stephens, fourth, 2:19.55.

100 IM—Weis, first, 1:11.78; Darren Girard, seventh, 1:14.59.

Diving—Danny Dent, first.

50 fly—Weis, first, 29.87; Hoffman, second, 32.72; Mason, fifth, 31.87; Girard, sixth, 32.49.

100 free—Stephens, fourth, 1:06.19; Nemeth, sixth, 1:02.13.

100 back—Hoffman, second, 1:17.50.

100 breast—Kuzon, second, 1:20.87. 400 free relay—Stephens, Girard, Mason, Nemeth, third, 4:15.28.

Beach Middle school wrestlers absorbed their first loss of the season last Thursday, bowing 47-33 to Saline, after trouncing Dexter, 64-10, earlier in the week. Their season record is now 4-1 with two meets left on the schedule.

The Chelsea grapplers dropped only two matches in the Dexter meet. Chelsea winners included Bryan Kidd (75 pounds), fall; Tyler Lewis (82), forfeit; Rob Finch (103), decision; Ron Bogdanski (110), decision; Lee Riemenschneider (117), decision; Steve Rosentreter (124), fall; Greg Rudd (131), fall; Ron Grifka (138), fall; Chris Zangara (147), fall; Andy Box (157), forfeit; Curtis Heard (169), fall; Randy Ferry (heavyweight), forfeit.

Jay Marentay, Ron Hafley and Andy Box all had pins in exhibition matches.

Coach Pat Clarke expressed special pleasure over the efforts of Finch, Rudd and Heard.

Against Saline, Chelsea winners were Mike Westoven (82), fall; Ron Bogdanski (110), fall; Gregg Rudd (124), fall; Ron Grifka (131), decision; Curtis Heard (157), default; Randy Ferry (heavyweight), fall.

In exhibitions Wayne Lewis earned a pin and Jay Marentay a decision.

Aquatic Club Loses

The Ypsilanti Otters beat the Chelsea Aquatic Club, 420-308, Jan. 31 at the Ypsilanti High school pool.



STATE MEET QUALIFIERS on the Beach Middle school boys and girls swimming team competed in the first state meet for junior high students at Cameron Pool Feb. 5. Those who made the cut-off times were Susan Schmunk, in water, left, Kelly Kuzon, Sarah Weis,

Cathy Hoffman, Laura Stephens; Dan Dent, standing, left, Darren Girard, Jeff Nemeth, Jeff Mason and Eric Bell. They are coached by Von Acker.

CATS

CHELSEA AREA TRANSPORTATION SYSTEM

Transportation for the Senior Citizen 65 years & Older, & the Handicapped.

Advance reservations are required. For morning transportation call the preceding afternoon between 1 p.m. and 3 p.m. For afternoon transportation call in the morning from 9 a.m. to 11 a.m.

CALL 475-9494

between 9 to 11 a.m. or 1 to 3 p.m.

Service hours are 9 a.m. to 4:30 p.m. daily; Thursdays, 9 a.m. to 1 p.m.

"Let me show you how having one insurance agent can make life simpler than having two or three." **CALL ME.**

JERRY ASHBY
102 E. Middle 475-8637

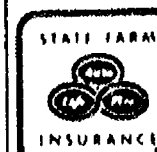

STATE FARM Insurance Companies Home Offices: Bloomington, Illinois



Like a good neighbor, State Farm is there

You have only one number to call and one agent to share your confidence. Call me for details on State Farm life, health, car and home insurance

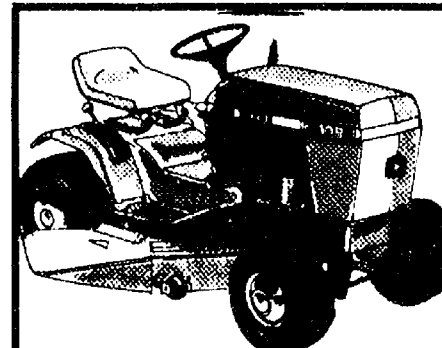

8-, 11- and 16-hp John Deere Lawn Tractors

Handle your mowing and bagging chores in one operation with a John Deere lawn tractor.

Choose the 8-hp 108 with 30-inch mower; the 11-hp 111 or 111H hydrostatic with 38-inch mower, or the 16-hp 116 with 38- or 46-inch mower. All have color-coded controls and adjustable padded seat. Options include 6½-bushel bagger, front blade, and snow thrower. See us soon for a test drive.



Huron Farm Supply

Phone 426-8847
8250 Dexter-Chelsea Rd.
Dexter, Mich.



Abraham Lincoln

In celebration of Lincoln's Birthday we will not transact business on Saturday, February 12th.

CSB CHELSEA STATE BANK

Member F.D.I.C.

Ads
Taken
Until
10 a.m.
Monday

PUT IT IN THE STANDARD FOR RESULTS

Just
Phone
475-1371

Automotive 1

Palmer Motors & National Autofinders

1975 AUDI FOX WAGON
Privately owned \$1995
1976 MAVERICK 2-door
Sharp car, with air \$2495
1978 PINTO 3-door
48,000 miles \$2495
1978 E-150 CARGO VAN
6-cyl., automatic \$2495
1980 CHEVETTE, 4-door
Low, low price \$2995
1980 PINTO 2-door
Good fuel economy \$3295
1978 GRANADA 2-door
Locally owned \$3495

Michigan's Oldest Ford Dealer

1980 PINTO 3-door
Sporty ESS model \$3695
1979 FAIRMONT Wagon
Sharp car, with air \$4295
1979 MUSTANG 2-door
33,000 miles and nice \$4295
1978 CUTLASS SUPREME, 2-door
Super sharp, low price \$4695
1977 CHEV C-10
Just reduced \$4695
1979 THUNDERBIRD
Just the right equipment \$4995
1977 BRONCO
1 owner, sharp \$4995

BUY...SELL... BROKER...

1982 CHEVETTE 2-door
Hatchback, 7,000 miles \$5495
1982 ESCORT L 3-door
4,000 miles \$5495
1980 CORDOBA CROWN 2-door
fully equipped \$5695
1979 MERCURY MARQUIS 4-door
Brougham model \$5695
1981 FORD F-100 Pick-up
21,000 one owner miles \$5995
1981 FORD F-100 pick-up
Flareside, 4-SPD., O.D. \$5995

We Buy Used Cars & Trucks

1983 RANGER Pick-up
Amer. made compact \$6295
1980 CUTLASS BROUGHAM
Sharp one-owner \$6495
1982 CHEV. S10 Pick-up
Just reduced \$6495
1981 TOYOTA SR5 4x4
Privately owned \$6995
1982 ESCORT L Wagon
Demo, with air \$6995
1979 FORD Club Wagon
8-pass, with air \$7495
1981 FORD F-150 4x4
One-owner \$7495

Palmer Motors & National Autofinders

Display Lot Open
Mon. & Thurs. Eves Till 8:30
Tues., Wed., Fri. Till 5:30
Saturday Till 12:30

CHELSEA

475-1800 475-3650

Automotive 1

BODY SHOP

COMPLETE FULL TIME
Estimates Available

PALMER FORD

222 S. Main 475-1301
40th
1976 FORD CUSTOM 500 — Small
V-8, power steering, brakes,
automatic transmission, excellent
second car. \$950. Ph. 426-4556.
x28th

Grohs Chevy

120 Dexter-Ann Arbor Rd.
1981 CITATION 2-dr. hatchback
1980 MALIBU 4-dr.
1980 MALIBU CLASSIC
1980 MONZA hatchback
1980 GMC PICKUP
1980 DODGE D-50 Pickup
1980 PONTIAC SUNBIRD
1980 FORD FIESTA 2-dr. Sport
1979 CHEVY 1/2-ton Pickup
1979 CAMARO SPT. COUPE
1978 NOVA 2-dr. Super sharp.
1978 CHEVY 1/2-ton Pickup
1978 CHEVY LUV pickup
1978 IMPALA 4-dr. Sedan
1978 Volare Wagon 6-cyl.
1978 TRANS AM with T-Top.
1978 CHEVY 1/2-ton 4x4
1978 TOYOTA CELICA GT Hatchback
1977 NOVA 4-dr. 6-cyl., auto.
1977 CUTLASS Wagon
1977 MAVERICK 4-dr.
1977 OLDS CUTLASS 4-dr.
1977 JEEP WAGONEER 4x4
1976 MONTE CARLO Landau
1976 CHRYSLER CORDOBA
1976 CORDOBA. Black. Loaded.
1975 FORD LTD Station Wagon

DEMOS

1982 CAPRICE 4-Dr. Loaded.
Save \$1,500

1982 MONTE CARLO
Priced to sell now.
11,9 APR

Ask for
Fred Klink
or Jeff Grohs
DEXTER-426-4677

Open daily till 6 PM
Mon. & Wed. till 8 PM
Saturdays 9-1 PM

Recreation Eqp. 3

SNOWMOBILE — '78 Polaris, 255
cc. Gemini, low mileage, \$400.
475-2170. x37-2
SNOWMOBILES — Mercury \$375,
Rupp \$450, Ski-Doo \$275, Scorpion
\$275. 475-7621. x36

For Sale 4

Reliable Hardwoods

Seasoned Firewood
Red/White Oak/Ash
Delivered or you pick up
Ph. 475-1505 or 475-9954

WEDDING STATIONERY — Prospec-
tive brides are invited to see our
complete line of invitations and wed-
ding accessories. The Chelsea Stand-
ard, 300 N. Main. Ph. 475-1371. 8th

BUILDERS

For \$12,600 you can pour your own
basements and other people's, too. I
have a complete set of SIMPLEX
POURED WALL FORMS for sale.
Everything you need to go into
business. Call

WEBER HOMES

475-2828 475-2734
44th

For Sale 4

SEASONED HARDWOOD — Oak and
hickory. Delivery available.
475-8465 after 7 p.m. x36-2

DRY AND SEASONED

WARM MORNING — Firewood, semi
and face cord wood. Our wood is
covered. 475-8183. 41-8
SEASONED FIREWOOD — Call 475-
7999 after 7 p.m. x37-4
COUCH & MATCHING CHAIR —
Cream/Brown. Excellent condi-
tion. \$135. 475-7335. x36-2

WOOD — \$30 a cord, delivered.
Phone (517) 565-3171. 36th

FOR SALE — S & W 44 Mag.,
Model 29 Magna-Ported, M.S. 6.
Action job, \$400. 72 Scorpion, 400
snowmobile, \$100. 78 Yamaha
DT175, excellent cond., \$400. After 4,
475-3147. x38-3

Garage Sale 4b

HILLTOP, INC.

TRADING POST &
SECOND-HAND STORE.
8316 Werkner Rd., Ph. 475-2573.
Hours:
MONDAY THRU SUNDAY
10 a.m. to 5 p.m.

Now accepting good, clean
consignments and will buy leftovers
from garage and yard sales.

USED

ICE SKATES

and

SKI BOOTS & POLES

—Exchange program—

Hilltop Trading Post

8316 Werkner Rd.
Chelsea, MI
(313) 475-2573
Mon.-Sun. 11 a.m.-5 p.m. x39-11

GARAGE & BASEMENT SALE — Feb.
11-12, 9 to 5. 13666 E. Michigan,
three miles east of Grass Lake. x36

Real Estate 5

WATERLOO REALTY

LAKEFRONT 22 ACRES P Signs of Spring
are beginning at beautiful Clear
Lake. Come out and let us show you
how you and your close friends can
share or divide the 550 ft. of sandy
beach, wooded hills and spacious
2-level lodge type building with
fireplace and stage. Waterloo Rec
Area. Close to I-94. \$295,000. Owner
flexible on terms.

STOCKBRIDGE AREA — Pleasant
3-bedroom, 1 1/2-bath ranch. Dining
area has patio door to back yard. Full
basement. 2.5 acres. \$38,000.

COMMERCIAL ZONING — 1,500 sq.
ft. with storefront, 2 upper apt. for
owner-manager. Waterloo Rec Area
near lakes, golf course and riding
stables. \$60,000 L.C. possible with
\$10,000. down.

DEXTER - COUNTRY DUPLEX — 2,000
sq. ft. 2-car garage. Owner unit has
woodburner. Steady tenancy. On one
acre near Huron River. \$75,900.
Terms negotiable.

JUST INSIDE GRASS LAKE VILLAGE —
5-year-old ranch has 3 bedrooms, rec
room with woodburner in full base-
ment. 24' x 30' garage. Natural gas
heat. Shade trees. \$49,000.

SHARONVILLE STATE GAME AREA —
1 1/2 acres wooded hills. Near
Sweeney Lake. \$7,800. L.C. possible
with \$2,500. down.

WATERLOO REC AREA — 2.7 acres
with lake frontage on large scenic
lake. Chelsea schools. \$18,500. L.C.
with \$5,000. down.

BETWEEN GRASS LAKE & CHELSEA —
10 acres on quiet gravel road. Rolling
terrain at rear. \$18,000. L.C.
negotiable. Owners will consider all
offers.

WATERLOO REALTY

355 Clear Lake
JOANN WARYWODA, BROKER
Phone 475-8674

Evenings and Sundays
Carol Warywoda 475-2377
Sue Lewie 1-517-522-5252
x36th

LOG HOME SALES

SKY-ROCKET
1 BILLION DOLLARS
IN LOG KIT SALES
PROJECTED FOR 1983

Manufacturer taking applications for
a dealer in this area. Dealer
can average \$4,500 on a log kit
sales alone.

—FEATURING—

- 8" solid, uniform, treated logs
- Flat or round interior walls
- Hand-hewn exterior look
- Custom, commercial and con-
temporary buildings available
- Protected territory
- Two-day free training school
- Now introducing to the industry
pre-assembled log walls (1-day
shell erection on most models)

UNLIMITED

Income Potential
—REQUIREMENTS—
• Must be capable of purchasing a
\$15,600 model home (220 sq.
ft.)

• Meet our high standards
• Desire to succeed
Call Mr. Taylor COLLECT for an
application (704) 932-0137.
Yesterday Log Homes, P.O. Box
1046, Mooresville, N.C. 28115.

CLASSIFIED ADVERTISING

RATES

Ad Rates:
10 words or less \$1.00
when payment accompanies order
7¢ per word over 10

Card of Thanks & Memoriams
50 words \$2.50
when payment accompanies order
7¢ per word over 50

Add \$1.00 per insertion
if changed.

\$1.00 charge for tear-
sheets and duplicate in-
voice on any ad under
\$5.00

Deadline for ads in
classified section is noon
Saturday. Copy received
between noon Saturday
and 10 a.m. Monday may
appear under a separate
heading on another page.

Any change or cancella-
tion in advertising made
after noon Saturday may
not appear in that week's
issue.

All advertisers should check their
ad the first week. The Standard
cannot accept responsibility for
errors on ads received by
telephone but will make every ef-
fort to make them appear cor-
rectly. Refunds may be made only
when erroneous ad is cancelled
after the first week that it ap-
pears.

Real Estate 5

FRISINGER

475-8681

NEW ISLAND LAKE all-brick unfinished
2-bedroom ranch. Finish to your
liking. 2 fireplaces, full basement.
Only \$35,000.

GOLF COURSE No. 9 Fairway, nice
3-bedroom ranch, extra large garage
room for golf cart, access to North
Lake, \$59,900.

QUALITY BRICK & CEDAR 2-story
5-bedroom home in the Lanewood
area, Chelsea, 2 fireplaces, beautiful
recreation room with wet bar,
screened porch with grill, 3 1/2
baths, 2 1/2-car attached garage.
\$108,000.

10 ACRES very nice 4-year-old
3-bedroom, 1 1/2-bath, home, fami-
ly room, fireplace, woodburning fur-
nace. Grass Lake schools. 30 min. to
Ann Arbor.

EXCELLENT SELECTION OF CHELSEA
RANCH HOMES — Lanewood 3-br.,
\$69,000. Country 2.5 ac., \$57,500.
Close-in country, \$56,500. Lanewood
1,800 sq. ft., \$79,500. Chelsea plaster
walls, new carpet, \$69,900. Waterloo
2.7 ac. lake-front, \$82,500. North
Lake area, \$84,900.

REALTORS

Jack Wellnitz 475-7373
Bob Koch 475-1469
Herman Koehn 475-2613
Paul Frisinger 475-2621
x35th

THORNTON

475-9193

TERRIFIC TERMS! Older 3-bedroom
family home in Village of Chelsea.
Room to entertain, including formal
dining. Full basement. Garage.
\$58,900. A good investment.

ON 4 1/2 ROLLING ACRES — Older
home offers nice, open floor plan.
Large rustic kitchen. Woodburner in
living room. \$59,900.

10-ACRE FARM — Older farmhouse
has been renovated and in good con-
dition. 2 large barns and several out-
buildings in good shape. More
acreage available. Chelsea schools.
\$97,500.

WORTH ANOTHER LOOK! Completely
"New" home rebuilt on old founda-
tion. Great for first home buyers. 2
bedrooms. Immed. possession.
\$38,500.

EVENINGS
Mark McKernan 475-8424
George Knickerbocker 475-2646
Helen Lancaster 475-1198
Steve Easudes 475-7511
Lang Ramsay 475-8133
Darla Bohlender 475-1478
35th

3-BEDROOM HOUSE, full basement,
1 1/2-car garage. Approx 1/2 acre.
1144 Norvell Rd., Grass Lake. x29th

WANTED — 5 to 30 acres with or
without house, adjoining state
land, some woods, rolling with south
slopes, good access, possible ex-
change, have west side Ann Arbor
home. 663-3692 or 769-5761. 33th

NORVELLE TOWNSHIP — 2-year-
old, 3-bedroom home, with attach-
ed garage and full basement, on
1/2-acre. \$48,000 with land contract
terms. Blanchard & Association Inc.
973-0226, Maggie 434-5760, or
Preston 665-0188. x37-2

WANTED

STANDING

TIMBER

Cash Paid in Advance
Maple Rapids
Lumber Mill, Inc.
Ph. (517) 676-1329

MINIX OFFICE

112 E. Main
Stockbridge

(517)
851-7823

COMPLETE OFFICE SUPPLIES,
FURNITURE & BUSINESS MACHINES
TYPEWRITER REPAIR & SERVICE

All Makes

CLASSIFIED ADVERTISING

Classifications

Automotive 1

Motorcycles 1a

Farm & Garden 2

Equipment, Livestock, Feed

Recreational

Equipment 3

Boats, Motors, Mobile Homes,

Snowmobiles, Sports

Equipment

For Sale (General) 4

Auction 4a

Garage Sales 4b

Antiques 4c

Real Estate 5

Land, Homes, Cottages

Animals, Pets 6

Lost & Found 6

Help Wanted 8

Situation Wanted 8a

Babysitter 9

Wanted To Rent 10a

For Rent 11

Houses, Apartments, Land

Misc. Notices 12

Bus. Services 13

Financial 13

Bus. Opportunity 15

Financial 14

Bus. Opportunity 15

Card of Thanks 16

In Memoriam 17

Legal Notices 18

Real Estate 5

10-ACRES

BREATH-TAKING VIEW

1-MILE NORTH OF CHELSEA

PERFECT FOR PASSIVE SOLAR
CONSTRUCTION. \$25,000 LAND
CONTRACT, \$22,000 CASH.

Call Owner, 475-2828

x25th

3 1/2-ACRE

BUILDING SITE

BETWEEN CHELSEA AND DEXTER

This lot has an easy south rise mak-
ing it perfect for passive solar con-
struction. \$16,900. Land Contract.
\$15,900. cash.

Call 475-2828

x25th

Real Estate

NORTH LAKE

Chelsea schools,
4-BR, 2-bath, family room fireplace,
in-ground pool, membership
available to Inverness Country Club.
Good terms. \$82,500.

CHELSEA AREA home situated on 2.9
acres, 3 BR, 2 baths, large pole barn,
fruit trees, next to state land. Please
make an offer. Good terms. \$69,900.

VERY NICE STARTER HOME or a love-
ly retirement home, 3 BR's, finished
basement, fruit trees, garden area,
well maintained and nicely
decorated. Good terms. \$49,900.

GRASS LAKE AREA — Perfect starter
or retirement home, new bath, wir-
ing, plumbing, insulation, carpeting
and second story partially finished.
Lots of room for expansion! \$31,900.

DEXTER SCHOOLS — Excellent
starter home, 3 BR's, new hot water
heater, softener, combination stove
and screens, fireplace and a 2-car at-
tached garage. Terms. \$39,900.

CHELSEA — Very comfortable 3-BR
home with 2-car garage in good loca-
tion. Immediate possession with land
contract available. Good terms.
\$51,900.

Pierson & Riemenschneider, Inc.

115 South St.
Chelsea, Michigan 48118

475-9101

Eves:
Norma Kern 475-8132
Joanne Riemenschneider 475-1469
John Pierson 475-2064
426-8821. x34th

3-BEDROOM HOUSE, full basement,
1 1/2-car garage. Approx 1/2 acre.
1144 Norvell Rd., Grass Lake. x29th

WANTED — 5 to 30 acres with or
without house, adjoining state
land, some woods, rolling with south
slopes, good access, possible ex-
change, have west side Ann Arbor
home. 663-3692 or 769-5761. 33th

NORVELLE TOWNSHIP — 2-year-
old, 3-bedroom home, with attach-
ed garage and full basement, on
1/2-acre. \$48,000 with land contract
terms. Blanchard & Association Inc.
973-0226, Maggie 434-5760, or
Preston 665-0188. x37-2

Real Estate 5

LITTLE WANT-AS-BIG PLUSES FOR BIG RESULTS!

Washtenaw County's Busy Marketplace . . . Quick, Economical Results . . . Give 'em a try!

Services 13

Repairs/Improvements

BRANHAM'S WELDING

Arc - Gas - Cutting - Brazing
Build-Up Welding
Custom & Production Welding
Heavy Equipment Repair

PORTABLE UNIT

596-2995 475-7639
x211f

HOME REPAIR & MAINTENANCE SERVICE

CARPENTRY, ELECTRICAL, PLUMBING
No Job Too Small

FREE ESTIMATES

Discount to senior citizens

DAN HOLLOWAY

475-1935 after 5:00 p.m.

475-1935 after 5:00 p.m.

CHELSEA PLUMBING

NEW CONSTRUCTION
REMODEL
REPAIR
WATER HEATER REPLACEMENT
BOILER REPAIR & REPLACEMENT

475-1037

475-1037

LET GEORGE DO IT!

HOME REPAIR AND MAINTENANCE SERVICE

PHONE 475-8903
GEORGE ELLENWOOD
563 McKinley St.
Chelsea Mich.

475-1037

General

KIRBY SALES & SERVICE available
in Chelsea. Ph. 475-2515.

475-2515

Norma Jean Smith

Sewing - Alterations
Slipcovers

Ph. (313) 475-8984

475-8984

INCOME TAX

FARM, BUSINESS
OR PERSONAL

SINCE 1953

CHELSEA BOOKKEEPING AND TAX SERVICE

Started in Chelsea-Now in Ann Arbor
111 South Main - Suite 350
Ann Arbor 769-0931
x44-13

RAINBOW - REXAIR Sales & Services,
for vacuum cleaners. Pinckney
878-5160. x39-4

WORD PROCESSING

Ideal for mailings, resumes and
cover letters, term papers. 475-2054.
40-8

Tutoring/Instruction

GUITAR LESSONS - 1/2 hour, \$4.
Russell Harris, student teacher.
475-7134. 37-6

Carpentry/Construction

BRICK MASON - Brick and block
work. Fireplaces, chimney repair.
Tuck pointing and stone work. Dennis
Goren. Ph. 475-2584. 48ff

CARPENTRY WORK - Remodeling,
siding, roofing, cement work,
basement repairs. Call Jim Hughes at
52079 or 475-2582. x14ff

D. R. ANDARIESE

Building & Remodeling

ROUGH & TRIM SERVICE
ITCHENS REMODELED
BASEMENTS FINISHED
GARAGES
ADDITIONS

ALSO
CUSTOM CABINETWORK
AND WOOD TURNING

FREE ESTIMATES

Quality Work at Reasonable Rates

498-2297

498-2297

RON MONTANGE CONSTRUCTION

All carpentry services
(rough and finish)
additions, remodeling and repairs
placement Windows
concrete
siding and siding
cabinets and Formica work
scavenging and trenching

QUALITY WORKMANSHIP
FREE ESTIMATES

475-1080

LICENSED

191f

Carpentry/Construction

Norval R. Menge

Builder

CUSTOM BUILT HOMES
ADDITIONS
REMODELING
GARAGES AND POLE BARN

We also do—
LIGHT HAULING
BACKHOE WORK
GENERAL REPAIRS

all our work fully guaranteed

CALL FOR FREE ESTIMATES

475-1005

475-1005

R. L. BAUER

Builders

LICENSED AND INSURED
Custom Building
Houses — Garages
Pole Barns
Roofing — Siding
Concrete Work
FREE ESTIMATES

Call 475-1218

475-1218

J. R. CARRUTHERS

LICENSED
RESIDENTIAL BUILDER
CUSTOM HOMES
ADDITIONS/FIREPLACES
PATIOS
ROOFING/SIDING/REPAIRS

475-7234

CHELSEA

Financial

PRIVATE PARTY. Purchasers land
contracts and mortgages. Eves. on-
ly 475-1469. x211f

Bus. Opportunity

301f

How To See The World

TRAVEL

And Get Paid For It!

Your Chance To Travel To Far
Away Places And Actually Make
Money While You're Doing It!

INCREDIBLE BUT TRUE!

10 Day Money Back Guarantee.
Send \$6.95 for Book.

Shirley's Sales

Enterprises

P.O. Box 33-B
Dexter, Michigan 48103

36-3

OWN YOUR OWN Jean-Sportswear

Infant-Preteen or Ladies Apparel
Store. Offering all nationally known
brands such as Jordache, Chic, Lee,
Levi, Vanderbilt, Calvin Klein,
Wrangler over 200 other brands.
\$7,900 to \$16,500 includes beginning
inventory, airfare for one to Fashions
Center, training, fixtures, grand
opening promotions. Call Mr.
Kosteky (501) 327-8031.

Card of Thanks

36-2

CARD OF THANKS

We are deeply grateful to all
our relatives, friends and
neighbors who were so thoughtful
during the loss of our beloved
husband, father and grandfather.
We extend our heartfelt thanks
and appreciation for the beautiful
flowers, plants, memorial con-
tributions and donations of food.
Our special thanks to Dr.
Yarows, Chelsea Hospital, X-ray
Dept. St. Joseph Hospital, the
Rev. McCullum and Staffan-
Mitchell Funeral Home.

Lorraine Mock
Robert, Joyce and family.
Max and family.

CARD OF THANKS

I wish to thank all of my
neighbors, friends and relatives
for their cards, flowers and all
their acts of kindness during my
stay in the hospital and since my
return home. A special thank you
to the Rev. McCullum for his
visits.

Gertrude O'Dell.

CARD OF THANKS

We would like to thank Dr.
Krause, Dr. Marcus, Mr. Cole,
the Rev. Wood, the Rev. Weiss
and the many lovely people at the
Methodist Home who took care of
my father during his operation
and stay at the Chelsea Hospital.

Jerry and Jean Kruger.

IN MEMORIAM

In loving memory of my
dearest and best friend ever, who
passed away one year ago on Feb.
10, 1982.

Kim (Fred).

IN MEMORIAM

In loving memory of Gladys
Notten Sharp who passed away
Feb. 9, 1982. Gone, yes she is gone
from our sight and our presence.
But she will never be far from our
hearts. All the loving memories
she left with us will bring us com-
fort and joy the rest of our lives.
Sadly missed by her son,
daughters, grandchildren and
great-grandchildren.

Kim (Fred).

Legal Notices

Project No. 044-32549

Name: Fairway Trails Apartments

Location: Ypsilanti Twp., Michigan

NOTICE OF DEFAULT AND ELECTION
TO SELL UNDER MORTGAGE

POWER OF SALE BY ADVERTISEMENT
WHEREAS, a certain mortgage was duly
executed between FAIRWAY TRAILS
ASSOCIATES, a Michigan limited partner-
ship, organized and existing under the laws
of the State of Michigan, having its principal
place of business at 785 Auburn Road, Pon-
tiac, Michigan, and JAMES T. BARNES
MORTGAGE COMPANY, organized and exist-
ing under the laws of the State of Michigan,
Mortgagee, dated the 20th day of March,
1973, and recorded March 28, 1973, in Liber
1433, Page 430 in the Office of the Register
of Deeds for the County of Washtenaw, State
of Michigan; and

WHEREAS, said mortgage was assigned to
THE WAYNE COUNTY EMPLOYEE'S
RETIREMENT SYSTEM, as Mortgagee, by
assignment of mortgage dated the 28th day
of March, 1973 and recorded August 1, 1973 in
Liber 1438, Page 430 in the Office of the
Register of Deeds, for the County of Washtenaw,
State of Michigan; and

WHEREAS, said mortgage was further
assigned by THE WAYNE COUNTY EMPLOYEE'S
RETIREMENT SYSTEM to THE SECRETARY OF
HOUSING & URBAN DEVELOPMENT, of Washington,
D.C., as Mortgagee, by an assignment of
mortgage dated the 20th day of October, 1978
and recorded October 22, 1978 in Liber 1563,
Page 540 in the Office of the Register of
Deeds, for the County of Washtenaw, State of
Michigan; and

WHEREAS, a default having been made in
the covenants and conditions of said mort-
gage, on which there is claimed to be due and
owing at the date of this notice for principal
and accrued interest, the sum of Four
Million One Hundred Ninety-Four Thousand
Two Hundred Eighty-Eight and 94/100
Dollars (\$4,194,288.94), subject to adjust-
ment upon final audit of mortgagee's finan-
cial records; and

WHEREAS, no suit or proceeding at law or
in equity having been instituted to recover
the debt secured by said mortgage or any part
thereof;

NOW THEREFORE, by virtue of the
power of sale contained in said mortgage
pursuant to the Statute of the State of
Michigan in such case made and provided,
notice is hereby given that on the 17th day
of March, 1983, at 10:00 a.m. o'clock local time,
said mortgage will be foreclosed by a sale at
public auction to the highest bidder for cash,
said sale to be held at the Court House, County
Circuit Courthouse, City of Ann Arbor, County
of Washtenaw, State of Michigan (that being
the building where the Circuit Court for the
County of Washtenaw is held), the pro-
ceeds of said sale to be used for the purpose
of satisfying the mortgage indebtedness and
all legal costs and expenses in-
cluding attorney fees, allowed by law, which
are owed to the Mortgagee for the premises
described in said mortgage, which premises
are described as follows:

EXHIBIT "A"

Land in the Township of Ypsilanti,
Washtenaw County, Michigan, described as
follows:

A parcel of land located in the Southeast
fractional one-quarter of fractional Section
7, Town 3 South, Range 7 East, Ypsilanti
Township, Washtenaw County, Michigan,
described as follows: Beginning at the
Southwest corner of French Claim 691, Town
3 South, Range 7 East, Ypsilanti Township,
Washtenaw County, Michigan; thence South
13° 10' 00" East 558.34 feet along the West line
of said French Claim 691 and the center line
of Hewitt Road; thence North 88° 32' 30" W
West 460.82 feet; thence South 88° 32' 30" W
West 610.00 feet; thence North 88° 32' 30" W
West 1195.16 feet along the South line of said
fractional Section 7 and the center line of
Ellsworth Road; thence South 88° 32' 30" W
West 200.00 feet along the East line of Fair-
way Hills Subdivision as recorded in Liber
19, Page 57 and 58 of Washtenaw County
Records; thence North 13° 40' 00" West 94.67
feet along the East line of Fairway Hills Sub-
division as recorded in Liber 19, Page 57 and
58, of Washtenaw County Records; thence
North 13° 40' 00" West 243.55 feet along the
East line of Fairway Hills Subdivision as
recorded in Liber 19, Page 57 and 58, of
Washtenaw County Records; thence Easterly
93.83 feet along the arc of a circular curve
concave to the North, radius 386.77 feet, cen-
ter angle 13° 52' 14", chord North 83° 16' 00"
East 53.40 feet along the Southerly line of
Colony Way as recorded in Liber 19, Page 57
and 58 of Washtenaw County Records; thence
North 76° 20' 00" East 107.35 feet along the
Southerly line of Colony Way as recorded in
Liber 19, Page 57 and 58 of Washtenaw County
Records; thence South 13° 40' 00" East 234.00
feet along the West line of said French Claim
691 and the center line of Hewitt Road to the
Place of Beginning, being a part of the South-
east fractional one-quarter of said fractional
Section 7, Town 3 South, Range 7 East, Ypsi-
lanti Township, Washtenaw County, Michigan;
thence South 13° 10' 00" East 558.34 feet along
the West line of said French Claim 691 and
the center line of Hewitt Road; thence North
88° 32' 30" West 460.82 feet; thence North
88° 32' 30" West 610.00 feet; thence North
88° 32' 30" West 1195.16 feet along the South
line of said fractional Section 7 and the center
line of Ellsworth Road; thence South 88° 32' 30"
West 200.00 feet along the East line of Fair-
way Hills Subdivision as recorded in Liber 19,
Page 57 and 58 of Washtenaw County Records;
thence Easterly 93.83 feet along the arc of a
circular curve concave to the North, radius
386.77 feet, center angle 13° 52' 14", chord
North 83° 16' 00" East 53.40 feet along the
Southerly line of Colony Way as recorded in
Liber 19, Page 57 and 58 of Washtenaw County
Records; thence North 13° 40' 00" West 94.67
feet along the East line of Fairway Hills Sub-
division as recorded in Liber 19, Page 57 and
58, of Washtenaw County Records; thence
North 13° 40' 00" West 243.55 feet along the
East line of Fairway Hills Subdivision as
recorded in Liber 19, Page 57 and 58, of
Washtenaw County Records; thence Easterly
93.83 feet along the arc of a circular curve
concave to the North, radius 386.77 feet, cen-
ter angle 13° 52' 14", chord North 83° 16' 00"
East 53.40 feet along the Southerly line of
Colony Way as recorded in Liber 19, Page 57
and 58 of Washtenaw County Records; thence
North 76° 20' 00" East 107.35 feet along the
Southerly line of Colony Way as recorded in
Liber 19, Page 57 and 58 of Washtenaw County
Records; thence South 13° 40' 00" East 234.00
feet along the West line of said French Claim
691 and the center line of Hewitt Road to the
Place of Beginning, being a part of the South-
east fractional one-quarter of said fractional
Section 7, Town 3 South, Range 7 East, Ypsi-
lanti Township, Washtenaw County, Michigan;
thence South 13° 10' 00" East 558.34 feet along
the West line of said French Claim 691 and
the center line of Hewitt Road; thence North
88° 32' 30" West 460.82 feet; thence North
88° 32' 30" West 610.00 feet; thence North
88° 32' 30" West 1195.16 feet along the South
line of said fractional Section 7 and the center
line of Ellsworth Road; thence South 88° 32' 30"
West 200.00 feet along the East line of Fair-
way Hills Subdivision as recorded in Liber 19,
Page 57 and 58 of Washtenaw County Records;
thence Easterly 93.83 feet along the arc of a
circular curve concave to the North, radius
386.77 feet, center angle 13° 52' 14", chord
North 83° 16' 00" East 53.40 feet along the
Southerly line of Colony Way as recorded in
Liber 19, Page 57 and 58 of Washtenaw County
Records; thence North 13° 40' 00" West 94.67
feet along the East line of Fairway Hills Sub-
division as recorded in Liber 19, Page 57 and
58, of Washtenaw County Records; thence
North 13° 40' 00" West 243.55 feet along the
East line of Fairway Hills Subdivision as
recorded in Liber 19, Page 57 and 58, of
Washtenaw County Records; thence Easterly
93.83 feet along the arc of a circular curve
concave to the North, radius 386.77 feet, cen-
ter angle 13° 52' 14", chord North 83° 16' 00"
East 53.40 feet along the Southerly line of
Colony Way as recorded in Liber 19, Page 57
and 58 of Washtenaw County Records; thence
North 76° 20' 00" East 107.35 feet along the
Southerly line of Colony Way as recorded in
Liber 19, Page 57 and 58 of Washtenaw County
Records; thence South 13° 40' 00" East 234.00
feet along the West line of said French Claim
691 and the center line of Hewitt Road to the
Place of Beginning, being a part of the South-
east fractional one-quarter of said fractional
Section 7, Town 3 South, Range 7 East, Ypsi-
lanti Township, Washtenaw County, Michigan;
thence South 13° 10' 00" East 558.34 feet along
the West line of said French Claim 691 and
the center line of Hewitt Road; thence North
88° 32' 30" West 460.82 feet; thence North
88° 32' 30" West 610.00 feet; thence North
88° 32' 30" West 1195.16 feet along the South
line of said fractional Section 7 and the center
line of Ellsworth Road; thence South 88° 32' 30"
West 200.00 feet along the East line of Fair-
way Hills Subdivision as recorded in Liber 19,
Page 57 and 58 of Washtenaw County Records;
thence Easterly 93.83 feet along the arc of a
circular curve concave to the North, radius
386.77 feet, center angle 13° 52' 14", chord
North 83° 16' 00" East 53.40 feet along the
Southerly line of Colony Way as recorded in
Liber 19, Page 57 and 58 of Washtenaw County
Records; thence North 13° 40' 00" West 94.67
feet along the East line of Fairway Hills Sub-
division as recorded in Liber 19, Page 57 and
58, of Washtenaw County Records; thence
North 13° 40' 00" West 243.55 feet along the
East line of Fairway Hills Subdivision as
recorded in Liber 19, Page 57 and 58, of
Washtenaw County Records; thence Easterly
93.83 feet along the arc of a circular curve
concave to the North, radius 386.77 feet, cen-
ter angle 13° 52' 14", chord North 83° 16' 00"
East 53.40 feet along the Southerly line of
Colony Way as recorded in Liber 19, Page 57
and 58 of Washtenaw County Records; thence
North 76° 20' 00" East 107.35 feet along the
Southerly line of Colony Way as recorded in
Liber 19, Page 57 and 58 of Washtenaw County
Records; thence South 13° 40' 00" East 234.00
feet along the West line of said French Claim
691 and the center line of Hewitt Road to the
Place of Beginning, being a part of the South-
east fractional one-quarter of said fractional
Section 7, Town 3 South, Range 7 East, Ypsi-
lanti Township, Washtenaw County, Michigan;
thence South 13° 10' 00" East 558.34 feet along
the West line of said French Claim 691 and
the center line of Hewitt Road; thence North
88° 32' 30" West 460.82 feet; thence North
88° 32' 30" West 610.00 feet; thence North
88° 32' 30" West 1195.16 feet along the South
line of said fractional Section 7 and the center
line of Ellsworth Road; thence South 88° 32' 30"
West 200.00 feet along the East line of Fair-
way Hills Subdivision as recorded in Liber 19,
Page 57 and 58 of Washtenaw County Records;
thence Easterly 93.83 feet along the arc of a
circular curve concave to the North, radius
386.77 feet, center angle 13° 52' 14", chord
North 83° 16' 00" East 53.40 feet along the
Southerly line of Colony Way as recorded in
Liber 19, Page 57 and 58 of Washtenaw County
Records; thence North 13° 40' 00" West 94.67
feet along the East line of Fairway Hills Sub-
division as recorded in Liber 19, Page 57 and
58, of Washtenaw County Records; thence
North 13° 40' 00" West 243.55 feet along the
East line of Fairway Hills Subdivision as
recorded in Liber 19, Page 57 and 58, of
Washtenaw County Records; thence Easterly
93.83 feet along the arc of a circular curve
concave to the North, radius 386.77 feet, cen-
ter angle 13° 52' 14", chord North 83° 16' 00"
East 53.40 feet along the Southerly line of
Colony Way as recorded in Liber 19, Page 57
and 58 of Washtenaw County Records; thence
North 76° 20' 00" East 107.35 feet along the
Southerly line of Colony Way as recorded in
Liber 19, Page 57 and 58 of Washtenaw County
Records; thence South 13° 40' 00" East 234.00
feet along the West line of said French Claim
691 and the center line of Hewitt Road to the
Place of Beginning, being a part of the South-
east fractional one-quarter of said fractional
Section 7, Town 3 South, Range 7 East, Ypsi-
lanti Township, Washtenaw County, Michigan;
thence South 13° 10' 00" East 558.34 feet along
the West line of said French Claim 691 and
the center line of Hewitt Road; thence North
88° 32' 30" West 460.82 feet; thence North
88° 32' 30" West 610.00 feet; thence North
88° 32' 30" West 1195.16 feet along the South
line of said fractional Section 7 and the center
line of Ellsworth Road; thence South 88° 32' 30"
West 200.00 feet along the East line of Fair-
way Hills Subdivision as recorded in Liber 19,
Page 57 and 58 of Washtenaw County Records;
thence Easterly 93.83 feet along the arc of a
circular curve concave to the North, radius
386.77 feet, center angle 13° 52' 14", chord
North 83° 16' 00" East 53.40 feet along the
Southerly line of Colony Way as recorded in
Liber 19, Page 57 and 58 of Washtenaw County
Records; thence North 13° 40' 00" West 94.67
feet along the East line of Fairway Hills Sub-
division as recorded in Liber 19, Page 57 and
58, of Washtenaw County Records; thence
North 13° 40' 00" West 243.55 feet along the
East line of Fairway Hills Subdivision as
recorded in Liber 19, Page 57 and 58, of
Washtenaw County Records; thence Easterly
93.83 feet along the arc of a circular curve
concave to the North, radius 386.77 feet, cen-
ter angle 13° 52' 14", chord North 83° 16' 00"
East 53.40 feet along the Southerly line of
Colony Way as recorded in Liber 19, Page 57
and 58 of Washtenaw County Records; thence
North 76° 20' 00" East 107.35 feet along the
Southerly line of Colony Way as recorded in
Liber 19, Page 57 and 58 of Washtenaw County
Records; thence South 13° 40' 00" East 234.00
feet along the West line of said French Claim
691 and the center line of Hewitt Road to the
Place of Beginning, being a part of the South-
east fractional one-quarter of said fractional
Section 7, Town 3 South, Range 7 East, Ypsi-
lanti Township, Washtenaw County, Michigan;
thence South 13° 10' 00" East 558.34 feet along
the West line of said French Claim 691 and
the center line of Hewitt Road; thence North
88° 32' 30" West 460.82 feet; thence North
88° 32' 30" West 610.00 feet; thence North
88° 32' 30" West 1195.16 feet along the South
line of said fractional Section 7 and the center
line of Ellsworth Road; thence South 88° 32' 30"
West 200.00 feet along the East line of Fair-
way Hills Subdivision as recorded in Liber 19,
Page 57 and 58 of Washtenaw County Records;
thence Easterly 93.83 feet along the arc of a
circular curve concave to the North, radius
386.77 feet, center angle 13° 52' 14", chord
North 83° 16' 00" East 53.40 feet along the
Southerly line of Colony Way as recorded in
Liber 19, Page 57 and 58 of Washtenaw County
Records; thence North 13° 40' 00" West 94.67
feet along the East line of Fairway Hills Sub-
division as recorded in Liber 19, Page 57 and
58, of Washtenaw County Records; thence
North 13° 40' 00" West 243.55 feet along the
East line of Fairway Hills Subdivision as
recorded in Liber 19, Page 57 and 58, of
Washtenaw County Records; thence Easterly
93.83 feet along the arc of a circular curve
concave to the North, radius 386.77 feet, cen-
ter angle 13° 52' 14", chord North 83° 16' 00"
East 53.40 feet along the Southerly line of
Colony Way as recorded in Liber 19, Page 57
and 58 of Washtenaw County Records; thence

MORTGAGE SALE

Default having been made in the terms and conditions of a certain mortgage made by BARBARA J. GOUCHER, of Ann Arbor, Michigan, to Great Lakes Federal Savings & Loan Association, of the City of Ann Arbor, Washtenaw County, Michigan, a corporation organized under the Home Owners' Loan Act of 1933, of the United States of America, as amended, Mortgage, dated the 5th day of March, 1979, and recorded in the office of the Register of Deeds for the County of Washtenaw, and State of Michigan, on the 28th day of March, 1979, in Liber 1697 of Washtenaw County Records, at Page 847, on which mortgage there is claimed to be due, at the date of this notice, for principal and interest, the sum of Twenty Seven Thousand Eight Hundred Seventy Two and 93/100 (\$27,872.93) Dollars plus an escrow deficit in the amount of Eight Hundred Eighty and 35/100 (\$880.35) Dollars;

And no suit or proceedings at law or in equity having been instituted to recover the debt secured by said mortgage or any part thereof;

Now, therefore, by virtue of the power of sale contained in said mortgage and pursuant to the statute of the State of Michigan in such case made and provided, notice is hereby given that on the 17th day of March, 1983, at 10:00 o'clock in the forenoon, Local Time, said mortgage will be foreclosed by a sale at public auction, to the highest bidder, at the Huron Street entrance, to the Washtenaw County Building, in the City of Ann Arbor, Washtenaw County, Michigan, (that being the building where the Circuit Court for the County of Washtenaw is held), of the premises described in said mortgage, or so much thereof as may be necessary to pay the amount due, as aforesaid, on said mortgage, with the interest thereon at Ten and 50/100 (10.50%) per cent per annum and all legal costs, charges and expenses, including the attorney fees allowed by law, and also any sum or sums which may be paid by the undersigned, necessary to protect its interest in the premises. Said premises are situated in the City of Ann Arbor, County of Washtenaw, State of Michigan and described as:

Lot 11, Oak Crest, a subdivision of a part of the Northwest 1/4 of Section 32, T2S, R6E, City of Ann Arbor, Washtenaw County, Michigan, according to the plat thereof as recorded in Liber 6 of Plats, Page 8, Washtenaw County Records.

During the six months immediately following the sale, the property may be redeemed.

Dated at Ann Arbor, Michigan, January 27, 1983.

GREAT LAKES FEDERAL SAVINGS & LOAN ASSOCIATION

Mortgagee

LAIRD & CHIN, By: Sheila Schwartz

Attorneys for Mortgagee

Great Lakes Federal Savings Bldg.

401 E. Liberty Street

Ann Arbor, Michigan 48104

Feb. 8-15-22-March 1-8

ADVERTISING FOR BIDS

Sealed proposals will be received by the

BOARD OF EDUCATION, CHELSEA

SCHOOL DISTRICT, WASHINGTON

STREET, CHELSEA, MICHIGAN 48118, until

3:00 p.m. est., on MARCH 3, 1983, and

thereafter immediately opened and read

aloud in an open public session.

PROJECT: Architect Project No. M303.

ATHLETIC FIELD Development at Chelsea H.S.

PROPOSAL A: General Construction of

the New 400 meter all-weather track.

PROPOSAL B: General construction of

the new tennis courts.

PROPOSAL C: Surface and markings for

the new 400 meter all-weather track.

PROPOSAL D: Surface and markings for

the new tennis courts.

PROPOSAL E: Fencing.

PROPOSAL F: Football field lighting

system.

OWNER: Board of Education, Chelsea

School District, Washington Street, Chelsea,

Michigan 48118.

ARCHITECTS: Architects Di Geronimo,

P.A., 1821 Westland, Southfield, Michigan

48065, 313/252-9790.

Bidding Documents may be obtained after

FEBRUARY 10, 1983, at the office of AR-

CHITECTS DI GERONIMO, P.A., upon

receipt of \$50.00 for each set, made payable

to Architects Di Geronimo. There will be a

\$10.00 mailing charge for each set.

A CERTIFIED CHECK, MONEY ORDER

OR BID BOND SECURITY in the amount of

FIVE PER CENT (5%) of the attached

bid(s) must be submitted and made payable

to CHELSEA SCHOOL DISTRICT.

No bids may be withdrawn for at least

SIXTY (60) DAYS after the bids are opened.

All bids must be submitted on the forms

provided by the architect. All bidders must

submit the Prequalification Statements with

their bids. These forms are a part of the

specification booklet.

The successful bidder will be required to

furnish a satisfactory PERFORMANCE

BOND, LABOR AND MATERIALS BOND,

and a MAINTENANCE BOND for the re-

quired length of guarantee, in the amount of

ONE HUNDRED PER CENT (100%) of the

contract(s) sum. This must be submitted

WITHIN TEN (10) DAYS of the notification of

award or letter of intent to enter into a

contract with the Board of Education.

Failure to do so will result in the forfeiture of

the BID SECURITY.

The Owner reserves the right to accept or

reject any or all bids and further reserves

the right to award each contract separately

or in combination to the best interest and ad-

vantage of the school system.

All contracts to be entered into by the

Board of Education, Chelsea School District

trust and will comply Section 209 of the

Michigan Civil Rights Act, being Public Act

1976, No. 453.

This notice given by order of the Board of

Education.

Dated: Feb. 1, 1983.

Arthur Dils, Secretary

Chelsea School District

Board of Education.

Feb. 8-15

MORTGAGE SALE

Default having been made in the terms and conditions of a certain mortgage made by WILLIAM F. WINKLER, a single man, of Saline, Michigan, to Great Lakes Federal Savings & Loan Association, of the City of Ann Arbor, Washtenaw County, Michigan, a corporation organized under the Home Owners' Loan Act of 1933, of the United States of America, as amended, Mortgage, dated the 25th day of February, 1980, and recorded in the office of the Register of Deeds for the County of Washtenaw, and State of Michigan, on the 28th day of February, 1980, in Liber 1748 of Washtenaw County Records, at Page 799, on which mortgage there is claimed to be due, at the date of this notice, for principal and interest, the sum of Fifty Five Thousand Three Hundred Seventy and 61/100 (\$55,370.61) Dollars plus an escrow deficit in the sum of Three Hundred Eighty seven and 51/100 (\$387.51) Dollars;

And no suit or proceedings at law or in equity having been instituted to recover the debt secured by said mortgage or any part thereof;

Now, therefore, by virtue of the power of sale contained in said mortgage and pursuant to the statute of the State of Michigan in such case made and provided, notice is hereby given that on the 17th day of March, 1983, at 10:00 o'clock in the forenoon, Local Time, said mortgage will be foreclosed by a sale at public auction, to the highest bidder, at the Huron Street entrance, to the Washtenaw County Building, in the City of Ann Arbor, Washtenaw County, Michigan, (that being the building where the Circuit Court for the County of Washtenaw is held), of the premises described in said mortgage, or so much thereof as may be necessary to pay the amount due, as aforesaid, on said mortgage, with the interest thereon at Thirteen and No/100 (13.00%) per cent per annum and all legal costs, charges and expenses, including the attorney fees allowed by law, and also any sum or sums which may be paid by the undersigned, necessary to protect its interest in the premises. Said premises are situated in the City of Saline, County of Washtenaw, State of Michigan and described as:

Lot 24, Golden Acres, a subdivision of part of Section 1, T4S, R5E, and part of Section 8, T4S, R5E, also part of Lot 7 of Assessor's Plat No. 3, City of Saline, Washtenaw County, Michigan, according to the plat thereof as recorded in Liber 18 of Plats, Page 49, Washtenaw County Records.

During the six months immediately following the sale, the property may be redeemed.

Dated at Ann Arbor, Michigan, January 27, 1983.

GREAT LAKES FEDERAL SAVINGS & LOAN ASSOCIATION

Mortgagee

LAIRD & CHIN, By: Sheila Schwartz

Attorneys for Mortgagee

Great Lakes Federal Savings Bldg.

401 E. Liberty Street

Ann Arbor, Michigan 48104

Feb. 8-15-22-March 1-8

NOTICE OF FORECLOSURE

Default having been made in the terms and conditions of a certain mortgage made by THOMAS HALL, a single man, Mortgagee, to HURON VALLEY NATIONAL BANK (now known as COMERICA BANK, ANN ARBOR), a national banking association, Mortgagee, dated May 21, 1976, and recorded in the office of the Washtenaw County Register of Deeds on May 26, 1976, in Liber 1549, Page 407, Washtenaw County Records, on which mortgage there is claimed to be due at the date of this notice, for principal, interest, late charges, and escrow shortages, the unpaid sum of \$55,492.48; and no suit or proceedings at law or in equity having been instituted to recover the debt secured by said mortgage or any part thereof;

NOW, THEREFORE, by virtue of the power of sale contained in such mortgage and pursuant to the statutes in such case made and provided, notice is hereby given that on Thursday, February 17, 1983, at 10:00 a.m., said mortgage will be foreclosed by sale at public auction, to the highest bidder, at the west entrance to the Washtenaw County Building in Ann Arbor, Michigan, of the premises described in such mortgage or so much thereof as may be necessary to pay the amount due, with interest continuing thereon at the rate of 12% per annum, plus all legal costs, charges, and expenses, including attorney fees allowed by law and any sums which may be paid by the Mortgagee to protect its interest in the premises.

The same premises to be sold are located at and commonly known as 6793 Carpenter Road in the Township of Pittsfield, Washtenaw County, Michigan, and described as follows:

Beginning at a point in the West line of Section 25, Town 3 South, Range 6 East, Washtenaw County, Michigan, 1461.10 feet South of the West one-quarter part of said Section; thence Easterly deflecting 90°21' to the left 1329.42 feet to the East line of the West one-half of the West one-half of said Section; thence Southerly in said one-half one-quarter line 183.82 feet; thence Westerly deflecting 89°43'15" to the right 1329.57 feet to the West line of Section 25; thence Northerly in the West line of the Section 183.82 feet to the Place of Beginning, being a part of the West one-half of the Southwest one-quarter of Section 25, Town 3 South, Range 6 East, Pittsfield Township, Washtenaw County, Michigan.

Such premises consist of a single family residential property less than three acres in size. The redemption period shall expire at the end of six months from the date of sale.

By: Paul E. Glendon (P14048)

Of Counsel

320 North Main Street, Suite 400

Ann Arbor, Michigan 48104

(313) 996-0066

Attorneys for Mortgagee

January 14, 1983.

Jan. 18-25-Feb. 1-8

NOTICE OF MORTGAGE SALE

Default having been made in the terms and conditions of a certain mortgage made by ALLEN C. KAISER, JR. and DANA HARRISON KAISER, his wife, of Saline, Michigan, mortgage to EVANS FINANCIAL CORP., a Washington corporation, dated October 24, 1980 and recorded October 30, 1980 at Liber 1779, page 561, Washtenaw County Records, and on which mortgage there is claimed to be due, at the date of this notice, the sum of \$65,907.18;

And no suit or proceedings at law or in equity having been instituted to recover the debt secured by said mortgage or any part thereof;

Now, therefore, by virtue of the power of sale contained in said mortgage and pursuant to the statutes of the State of Michigan in such case made and provided, notice is hereby given that on Thursday, the 10th day of March, 1983, at 10:00 a.m. local time, said mortgage will be foreclosed by a sale at public auction, to the highest bidder, immediately inside the westerly entrance to the court house in the City of Ann Arbor, Washtenaw County, Michigan, of the premises described in said mortgage, or so much thereof as may be necessary to pay the amount due, as aforesaid, on said mortgage, with interest thereon at 8 percent per annum and all legal costs, charges and expenses, including all attorney fees allowed by law, and also any sum or sums which may be paid by the undersigned, necessary to protect its interest in the premises. Which said premises are in the Township of Manchester, Washtenaw County, Michigan, and are described as follows:

All that part of the North 1/4 of the Southwest 1/4 of Section 23, Town 4 South, Range 3 East, described as commencing on the North and South 1/4 line of Section 23, aforesaid, at a point located 1857.32 feet North 0°11'18" East from the South 1/4 corner of said Section 23, and running thence North 89°54'29" West 700.25 feet; thence North 0°11'18" East 331.46 feet; thence South 89°54'29" East 700.25 feet to the North and South 1/4 line of Section 23; thence South 0°11'18" West along said line 331.46 feet to the beginning.

During the one year immediately following the sale, the property may be redeemed. Dated at Detroit, Michigan, January 15, 1983.

EVANS FINANCIAL CORP.,

a Washington corporation,

Mortgagee

HILL, LEWIS, ADAMS, GOODRICH & TAIT

Attorneys for Mortgagee

32nd Floor, 100 Renaissance Center

Detroit, Michigan 48243

(313) 259-3232

Jan. 25-Feb. 1-8-15-22

Wrestlers

Easily Beat

Manchester

Aided by four forfeited matches,

Chelsea high school wrestlers

had an easy time against Man-

chester last Thursday, winning a

65-10 dual meet there.

Victorious Bulldog grapplers

included:

Pete Hanna (98) pounds, pin;

Mark Resentetre (105), superior

decision, 20-1; Bill Hanna (112),

pin; Ernie Bristle (119), forfeit;

Jeff Morgan (126), pin; Travis

Rudd (132), forfeit; Scott Dault

(138), pin; Dave Gipson (155),

pin; Chuck Downer (185), pin;

Rick DProctor (185), forfeit, and

Jeff Larson (heavyweight), forfeit.

Tomorrow, Kerry Kargel's

Bulldogs will take on Jackson

Lumen Christi and Pinckney in a

double dual meet at home. That

will be their last competition

before Saturday's Southeastern

Conference championships at

Lincoln.

Beach School Boys

Determine I-M Champs

The sixth grade boys in-

tramural teams concluded their

six-week schedule last week.

The boys league winner was the

team of Junior Morreau, captain;

Craig Maynard, Reno Nye, Jason

Overdorf, Dan Luck, Jeff Patter-

son, Steve Williams and Kevin

Rail.

Finishing second was the team

of Jeff Marshall, captain; John

Collins, Nathan Hatto, Luman

Strong, Mark Larson, Jerry Craf-

ford, Don Gerstler, Dean

Sutherland and Matt Schweiger.

Two teams ended the season

tied for third. They were the team

of Matt Riemschneider, cap-

tain; Dave Adams, Matt Hubel,

Kurt Knisely, Eric Whorling,

Scott Landrum, Scott Solomon,

Larry Nix, and Scott Guyor; and

the team of Mike Kushnau, cap-

tain; and Dave Bable, Jason

Richardson, Loren Keizer, Adam

Heeter, Scott Sheffield and Kevin

Kern.

Leading scorers in the league

were Junior Morreau, Jeff Mar-

shall, Craig Maynard, Don

Gerstler, Nathan Hatto, Loren

Keizer, Larry Nix, Dave Bable,

Mike Kushnau and John Collins.

The first half of the season was

aimed at improving basketball

skills, while the last half was

spent playing other teams in their

Beach school league.

The intramural director this

year was Ann Schaffner, assisted

by Cindy Bradbury and Jon

Schaffner.

Beach School 6th Grade Girls

Conclude Intramural Season

The girls sixth grade in-

tramural basketball teams at

Beach school concluded their six-

week program last week.

Winner of the girls league was

the team of Jennifer Robinson,

captain; Heather Neibauer,

Vanessa May, Judy Bareis, Anna

Harden, and Lisa Unterbrink.

Second place went to the team

of Jenni Smith, captain; Lisa

Taylor Kelly Scott, Kellie

Kanten, and Christy Petty.

Third place was taken by the

team of Carey

+ AREA DEATHS +

Robert R. Murphy

6220 Stofer Rd.
Chelsea

Robert Raymond Murphy, 17, of 6220 Stofer Rd., Chelsea, died last Sunday following an accident on Mill Lake in Sylvan township.

He was born Feb. 3, 1966, in Flint, the son of Robert M. and Juanita A. (Gonzales) Murphy, and had been a resident of Chelsea since 1979. His parents operate the Sir Pizza restaurant in Chelsea.

He was a member of North Sharon Bible church.

Surviving are his mother and father; a brother Matthew; a sister, Celia; his paternal grandparents, Mr. and Mrs. Raymond J. Murphy of Flint; his maternal grandmother, Mrs. Pauline Gonzales of Flint, and several aunts, uncles and cousins.

Funeral services will be held at 10:30 a.m. Wednesday, Feb. 9, at the Cole-Burghardt Funeral Home, with the Rev. William Enslin officiating. Burial will be in Oak Grove Cemetery.

Contributions may be made to the North Sharon Bible church.

Robert D. Steele

719 Taylor St.
Chelsea

Robert D. Steele of 719 Taylor St. died Feb. 6, 1983 at St. Joseph Mercy Hospital. He was 58.

He was born Jan. 23, 1925 in Chelsea to George A. and Mary Catherine (Kolb) Steele. He married Helen M. Eschelbach Oct. 14, 1948 in Angola, Ind., and she survives him.

Mr. Steele was employed for 15 years at Chelsea Milling Co., was a member of St. Mary's Catholic church, and a member of the church's Ushers Club.

He was preceded in death by two sons, Robert D. Steele, Jr. in 1976 and Michael M. Steele in 1971.

Survivors include his widow; one grandson, David Steele of Chelsea; two brothers, John W. Steele of Chelsea and Joseph Steele of Kalamazoo; three sisters, Mrs. Catherine Lesser of Munith; Mrs. Margaret Miles of Ann Arbor and Mrs. Rosemary Fletcher of Milford; and many nieces and nephews.

Funeral services will be held at 11:30 a.m. Thursday, Feb. 10 at St. Mary's Catholic church with the Rev. Fr. D. Philip Dupuis officiating.

His family will receive friends from 2 to 5 p.m. and from 7 to 9 p.m. Tuesday and Wednesday, Feb. 8 and 9 at Staffan-Mitchell Funeral Home.

The Rosary will be recited at 7 p.m. Wednesday, Feb. 9 at the funeral home.

Memorial contributions may be made to St. Mary's Catholic church building fund or to Spaulding for Children.

Trucker Strike Causes No Local Problems -Yet

Getting anyone to talk about the independent truckers' strike is like getting a plump woman to tell her weight.

Local businesses which use independent truckers for shipping fear retaliation if it is known whether or not independent truckers are working for them during the strike.

They will say violence on the road is a reality, and truckers are driving scared.

Local independent truckers contacted by The Standard refused to comment or return calls.

Although truckers had hoped they could use food shortages for leverage in their demands to drop proposed increases in gasoline taxes and user fees, Chelsea area stores have bulging produce bins.

Polly's Market, with even exotic produce such as avocados and seedless white grapes in bountiful supply last Friday, has had no late or missing shipments, said Charlie Rushlow, manager.

Other local food retailers do wonder if the one-week old strike will have more impact this week as metropolitan produce supplies dwindle.

Road violence in Michigan is usually at night and in the southern third of the Lower Peninsula, according to a spokesman for the Michigan State Police post in Jackson.

State police are not giving trucks escorts here, although that is happening in states such as North Carolina, which had the only reported fatality from strike violence.

Nails have been placed on I-94 on the west side of Jackson county and in the Battle Creek area.

Friday morning there were only four trucks in the rest area east of Baker Rd., when normally there are four or five times that many.

A waitress at the Wolverine Truck Plaza at Baker Rd. said business there is down 25 percent. Truckers interviewed at the truck stop said they were apprehensive, but none had suffered any damage or personal trauma.

They had heard "stories" about bricks and rocks being thrown from overpasses and shots fired at tires.

One trucker said he wondered why President Reagan hadn't cracked down on the striking truckers the way he did on the air traffic controllers and call out the military to insure safety.

There is no difference between government-employed controllers and private, independent truckers, he said. "Look, trucks are more important than airplanes."

Independent truckers make up about 15 percent of all truck drivers. They number about 100,000, of whom 30,000 belong to the Independent Truckers Association which called the strike.

SCHOOL LUNCH MENU

Weeks of Feb. 8-18
Tuesday, Feb. 8—Beef ravioli, buttered green peas and carrots, bread and butter, pear half.

Wednesday, Feb. 9—Cheese and sausage pizza, tossed salad with dressing, fresh fruit, lemon pudding.

Thursday, Feb. 10—Fruit punch, tacos with sauce, lettuce, tomato, and cheese, buttered corn, chocolate cake.

Friday, Feb. 11—Holiday, no school.

Monday, Feb. 14—Holiday, no school.

Tuesday, Feb. 15—Tomato soup with crackers, hot dog on bun, dill pickles, peach half.

Wednesday, Feb. 16—Crispy fish fillet, tator tots, coleslaw, dinner roll with butter, sliced pineapple.

Thursday, Feb. 17—Hot ham and cheese, oven brown potato, buttered green beans, butterscotch pudding.

Friday, Feb. 18—Cheesey pizza, lettuce salad with dressing, fresh fruit, cookie.



Johann Sebastian Bach was the first to teach musicians to use all five fingers in playing keyed instruments.

MICHAEL W. BUSH

C.P.A., P.C.
CERTIFIED PUBLIC ACCOUNTANT
6790 Dexter-Township Rd., Dexter
Ph. 426-4336

INCOME TAXES CONSULTING

Hours: Monday, Wednesday, Friday, after 4:00 p.m.
Tuesday, Thursday, after 1:00 p.m.
Saturday appointments available.

Four Now Seeking Election to Council

At least one contest is guaranteed in the March 14 Chelsea village election, with the filing of a nomination petition by Richard L. Steele of 211 Lincoln St. for a seat on the village council.

Three council (trustee) seats are open, and all three incumbents—Jerry Satterthwaite, Herman Radloff and Lyle Christwell—are seeking re-election.

Council members are elected at-large on a non-partisan basis. Whatever the number of candidates, the three with the highest village-wide vote totals will be the winners.

Village Clerk Evelyn Rosentreter, who is also up for re-election but had no announced opposition as of last Friday, said "a

couple of other" nominating petitions for the council had been taken out but not returned.

Deadline for submitting petitions, which must bear the names of at least 15 persons registered to vote in Chelsea (but no more than 50) was 4 p.m. yesterday afternoon.

Also up for decision are two seats on the McKune Memorial Library board of trustees. Incumbents Fred Harris and Mrs. Frederick Wagner are seeking re-election and had no opposition as of last Friday.

Mrs. Rosentreter said she anticipates that about 300 persons will vote in the March 18 election.

"We hope for more than that, of course," she said, "but I think the estimate of 300 is probably realistic."

'83 FEBRUARY

THANK GOODNESS IT'S FEBRUARY... MAGNAVOX REBATE MONTH

MAGNAVOX REBATES UP TO \$100 ARE STILL AVAILABLE!

Time is running short — but we're still long on values and savings — as Magnavox rebate month continues through February 25th, with important savings on selected Magnavox portable and console color TV, projection TV, video cassette recording equipment and the Magnavision videodisc player.

If your old color set has seen better days and is up for replacement — or — if you're about to embark into the exciting world of videotape and videodisc — these Magnavox direct rebates will add new value, quality and enjoyment to your family's entertainment needs — while taking a load off your budget!

Stop in today, while the selection is still complete — and — while the Magnavox rebates are still available. But remember — Magnavox rebate month ends February 25th! So hurry!

MAGNAVOX

The brightest ideas in the world are here today.

© 1983 N.A.P. Consumer Electronics Corp.
A North American Philips Company

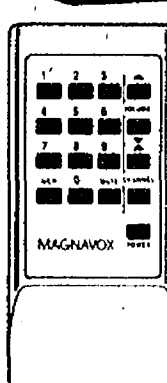

25" Diagonal Videomatic Plus Console • Infrared remote control • Random access Touch-Tuning • 112 channel capability • Videomatic Plus • Automatic AFT • Alternate channel • LED channel display • RC4976PE

Sale \$799.95

Less Rebate 50.00

You Pay \$749.95

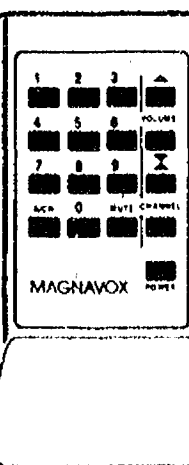
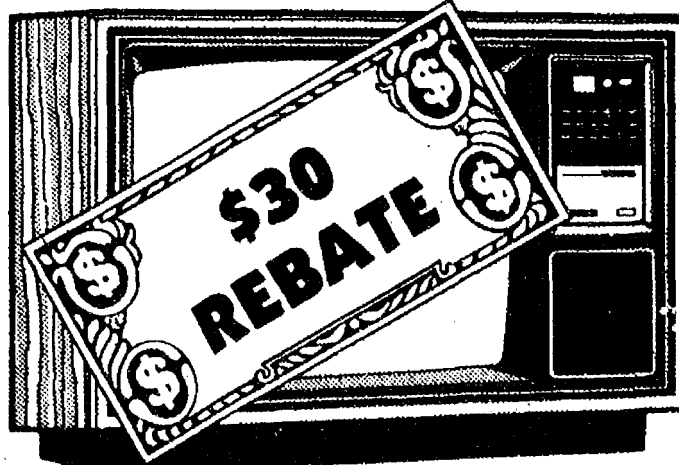

19" Diagonal Videomatic Plus Portable • Infrared remote control • Random access Touch-Tuning • 112 channel capability • Videomatic Plus • Automatic AFT • Alternate channel selection • LED channel display • RC4264WA

Sale \$549.95

Less Rebate 30.00

You Pay \$519.95

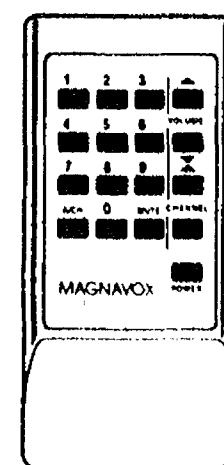
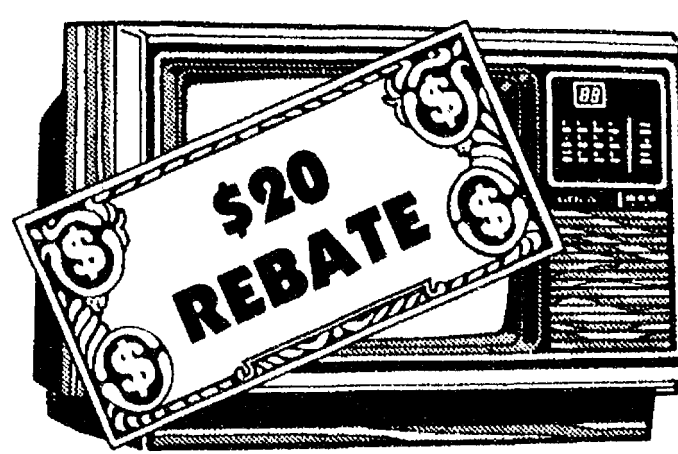

13" Diagonal Color Portable TV • Infrared remote control • Random access Touch-Tuning • 112 channel capability • Videomatic Plus • LED channel display • Alternate channel selection • RC4046WA

Sale \$449.95

Less Rebate 20.00

You Pay \$429.95

ALL Odyssey² Game Cartridges Reduced - Save up to \$10

HEYDLAUFF'S, INC.

113 N. MAIN ST., CHELSEA

PHONE 475-1221

FINISH YOURSELF and SAVE



Oak, Pine and selected Hardwoods. Ready to paint, stain or antique

SAVE up to 21%

GAMBLES

110 N. Main, Chelsea Ph. 475-7472
Open Tues., Wed., Thurs., Sat., 8:30 to 5:30.
Monday and Friday, 8:30 to 5:30.